

TEXSTYLE

2025 Catalog

# Collection Index

|                          |    |
|--------------------------|----|
| Solar Screens            | 3  |
| Verosol High Performance | 33 |
| Commercial PVC Free      | 41 |
| Designer Solids          | 54 |
| Designer Textures        | 66 |
| Designer Neutrals        | 86 |

# Kleenscreen Blackout

New  
Style!



ROLLER



PANEL

Kleenscreen Blackout combines the functionality and durability of a typical solar screen with the privacy of a 100% blackout fabric. The unique formulation of the yarn eliminates the need for a blackout coating, thereby keeping the blackout fabric the same on both sides and making it highly suitable for open roll systems. Featuring Sanitized®, Kleenscreen Blackout inhibits the development of bacterial odors as well as the growth of mold and mildew on your fabric. Easy to weld and easy to clean, Kleenscreen Blackout provides a practical solution for any residential or commercial interior space.

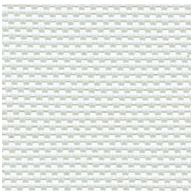

Ice

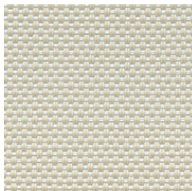

Barley

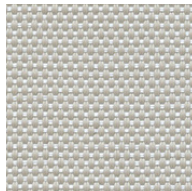

Pumice

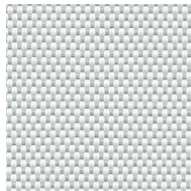

Alloy

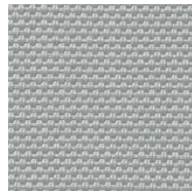

Shale

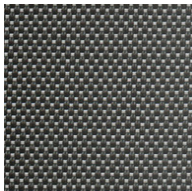



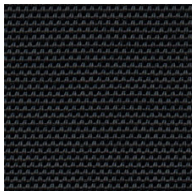











Graphite



Black



## Technical Information

|                             |  |
|-----------------------------|--|
| Composition                 | 25% Polyester, 75% PVC   |
| Openness                    | Blackout   |
| Width(s)                    | 118" (3m)  |
| 30yd/roll (27.4m)           | 30yd/roll (27.4m)  |
| Weight                      | 16.96oz/yd2 (575 g/m2)   |
| Thickness                   | 0.027in (.69mm)  |
| Fire Classification         | NFPA 701   |
| Fungal/Bacterial Resistance | ASTM E2180 and G21   |
| Railroadable                | No   |
| Cleaning                    | Lightly vacuum or wipe with dry cloth to remove dust. Spot clean with clean white pencil eraser or gently wipe with warm soapy water and damp sponge. If wet, leave shade down to dry completely. Avoid solvents or test them in inconspicuous area first.   |
| Technical & Quality Data    | Visit <a href="http://textstyle.com">textstyle.com</a> for full details  |
| Features                    |          |
| Certifications              |        |

## Product codes and pricing

| Code         | Color    | Fabric Width (in) | Price per Lin. Yd. | Price Per Sq. yd. | Price per av. Roll |
|--------------|----------|-------------------|--------------------|-------------------|--------------------|
| 091003000ICE | Ice      | 118               |                    |                   |                    |
| 091003000BAR | Barley   | 118               |                    |                   |                    |
| 091003000PUM | Pumice   | 118               |                    |                   |                    |
| 091003000ALL | Alloy    | 118               |                    |                   |                    |
| 091003000SHA | Shale    | 118               |                    |                   |                    |
| 091003000GRA | Graphite | 118               |                    |                   |                    |
| 091003000BLA | Black    | 118               |                    |                   |                    |

# Kleenscreen 1%



ROLLER



PANEL

Kleenscreen with Sanitized® Protection inhibits the growth of bacteria, mold and mildew on your fabric. This unique antimicrobial hygiene function enhances the performance of your shades for comfort and peace of mind. Kleenscreen's performance against solar heat and glare also make this an eco-friendly and cost saving solution for any space.

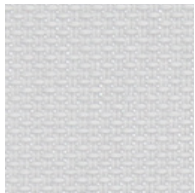

Pure White

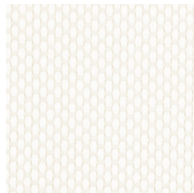

Barley

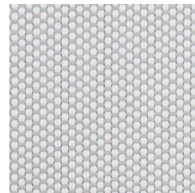

Alloy

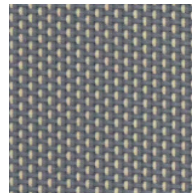

Canyon

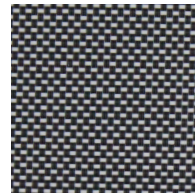

Graphite



Ash

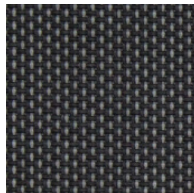



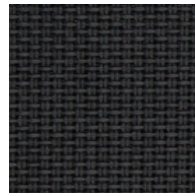











Raven



Black



## Technical Information

|                             |  |
|-----------------------------|--|
| Composition                 | 26% Polyester, 74% PVC   |
| Openness                    | 1%   |
| Width(s)                    | 98.4" (2.5m), 118" (3m)  |
| Length                      | 33 yd/roll (30m)   |
| Weight                      | 14.25oz/yd2 (483g/m2)  |
| Thickness                   | 0.024in (.60mm)  |
| Fire Classification         | NFPA 701   |
| Fungal/Bacterial Resistance | ASTM E2180 and G21   |
| Railroadable                | No   |
| Cleaning                    | Lightly vacuum or wipe with dry cloth to remove dust. Spot clean with clean white pencil eraser or gently wipe with warm soapy water and damp sponge. If wet, leave shade down to dry completely. Avoid solvents or test them in inconspicuous area first.   |
| Technical & Quality Data    | Visit <a href="http://textstyle.com">textstyle.com</a> for full details  |
| Features                    |          |
| Certifications              |         |

## Product codes and pricing

| Code         | Color      | Fabric Width (in) | Price per Lin. Yd. | Price Per Sq. yd. | Price per av. Roll |
|--------------|------------|-------------------|--------------------|-------------------|--------------------|
| 091012500M16 | Barley     | 98.4              |                    |                   |                    |
| 091012500M18 | Black      | 98.4              |                    |                   |                    |
| 091012500M19 | Graphite   | 98.4              |                    |                   |                    |
| 091012500M36 | Pure White | 98.4              |                    |                   |                    |
| 091012500M37 | Alloy      | 98.4              |                    |                   |                    |
| 091012500M46 | Canyon     | 98.4              |                    |                   |                    |
| 091012500M47 | Raven      | 98.4              |                    |                   |                    |
| 091012500M49 | Ash        | 98.4              |                    |                   |                    |
| 091013000M16 | Barley     | 118               |                    |                   |                    |
| 091013000M18 | Black      | 118               |                    |                   |                    |
| 091013000M19 | Graphite   | 118               |                    |                   |                    |
| 091013000M36 | Pure White | 118               |                    |                   |                    |
| 091013000M37 | Alloy      | 118               |                    |                   |                    |
| 091013000M46 | Canyon     | 118               |                    |                   |                    |
| 091013000M47 | Raven      | 118               |                    |                   |                    |
| 091013000M49 | Ash        | 118               |                    |                   |                    |

# Kleenscreen 3%



ROLLER



PANEL

Kleenscreen with Sanitized® Protection inhibits the growth of bacteria, mold and mildew on your fabric. This unique antimicrobial hygiene function enhances the performance of your shades for comfort and peace of mind. Kleenscreen's performance against solar heat and glare also make this an eco-friendly and cost saving solution for any space.

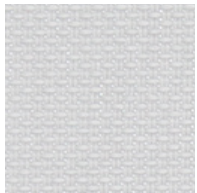

Pure White

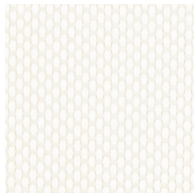

Barley

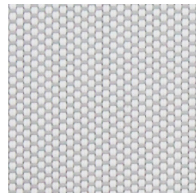

Alloy

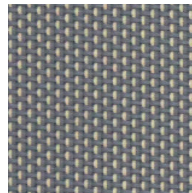

Canyon

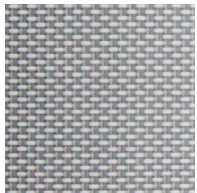

Ash

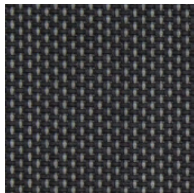



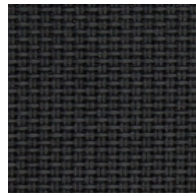











Raven



Black



## Technical Information

|                             |  |
|-----------------------------|--|
| Composition                 | 26% Polyester, 74% PVC   |
| Openness                    | 3%   |
| Width(s)                    | 98.4" (2.5m), 118" (3m)  |
| Length                      | 33 yd/roll (30m)   |
| Weight                      | 14.01 oz/yd <sup>2</sup> (475g/m <sup>2</sup> )  |
| Thickness                   | 0.022in (.56mm)  |
| Fire Classification         | NFPA 701   |
| Fungal/Bacterial Resistance | ASTM E2180 and G21   |
| Railroadable                | No   |
| Cleaning                    | Lightly vacuum or wipe with dry cloth to remove dust. Spot clean with clean white pencil eraser or gently wipe with warm soapy water and damp sponge. If wet, leave shade down to dry completely. Avoid solvents or test them in inconspicuous area first.   |
| Technical & Quality Data    | Visit <a href="http://textstyle.com">textstyle.com</a> for full details  |
| Features                    |          |
| Certifications              |         |

## Product codes and pricing

| Code         | Color      | Fabric Width (in) | Price per Lin. Yd. | Price Per Sq. yd. | Price per av. Roll |
|--------------|------------|-------------------|--------------------|-------------------|--------------------|
| 091032500M16 | Barley     | 98.4              |                    |                   |                    |
| 091032500M18 | Black      | 98.4              |                    |                   |                    |
| 091032500M19 | Graphite   | 98.4              |                    |                   |                    |
| 091032500M36 | Pure White | 98.4              |                    |                   |                    |
| 091032500M37 | Alloy      | 98.4              |                    |                   |                    |
| 091032500M46 | Canyon     | 98.4              |                    |                   |                    |
| 091032500M47 | Raven      | 98.4              |                    |                   |                    |
| 091032500M49 | Ash        | 98.4              |                    |                   |                    |
| 091033000M16 | Barley     | 118               |                    |                   |                    |
| 091033000M18 | Black      | 118               |                    |                   |                    |
| 091033000M19 | Graphite   | 118               |                    |                   |                    |
| 091033000M36 | Pure White | 118               |                    |                   |                    |
| 091033000M37 | Alloy      | 118               |                    |                   |                    |
| 091033000M46 | Canyon     | 118               |                    |                   |                    |
| 091033000M47 | Raven      | 118               |                    |                   |                    |
| 091033000M49 | Ash        | 118               |                    |                   |                    |



# Kleenscreen 5%



ROLLER



PANEL

Kleenscreen with Sanitized® Protection inhibits the growth of bacteria, mold and mildew on your fabric. This unique antimicrobial hygiene function enhances the performance of your shades for comfort and peace of mind. Kleenscreen's performance against solar heat and glare also make this an eco-friendly and cost saving solution for any space.

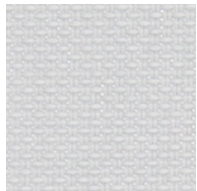

Pure White

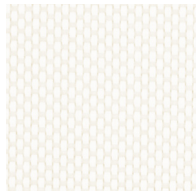

Barley

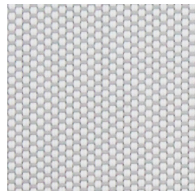

Alloy

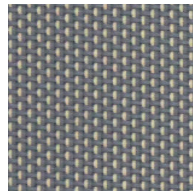

Canyon



Ash





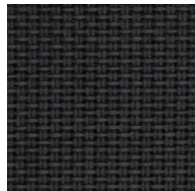









Raven



Black



## Technical Information

|                             |  |
|-----------------------------|--|
| Composition                 | 26% Polyester, 74% PVC   |
| Openness                    | 5%   |
| Width(s)                    | 98.4" (2.5m), 118" (3m)  |
| Length                      | 33 yd/roll (30m)   |
| Weight                      | 13.12oz/yd <sup>2</sup> (445g/m <sup>2</sup> )   |
| Thickness                   | 0.022in (.56mm)  |
| Fire Classification         | NFPA 701   |
| Fungal/Bacterial Resistance | ASTM E2180 and G21   |
| Railroadable                | No   |
| Cleaning                    | Lightly vacuum or wipe with dry cloth to remove dust. Spot clean with clean white pencil eraser or gently wipe with warm soapy water and damp sponge. If wet, leave shade down to dry completely. Avoid solvents or test them in inconspicuous area first.   |
| Technical & Quality Data    | Visit <a href="http://textstyle.com">textstyle.com</a> for full details  |
| Features                    |          |
| Certifications              |         |

## Product codes and pricing

| Code         | Color      | Fabric Width (in) | Price per Lin. Yd. | Price Per Sq. yd. | Price per av. Roll |
|--------------|------------|-------------------|--------------------|-------------------|--------------------|
| 091052500M16 | Barley     | 98.4              |                    |                   |                    |
| 091052500M18 | Black      | 98.4              |                    |                   |                    |
| 091052500M19 | Graphite   | 98.4              |                    |                   |                    |
| 091052500M36 | Pure White | 98.4              |                    |                   |                    |
| 091052500M37 | Alloy      | 98.4              |                    |                   |                    |
| 091052500M46 | Canyon     | 98.4              |                    |                   |                    |
| 091052500M47 | Raven      | 98.4              |                    |                   |                    |
| 091052500M49 | Ash        | 98.4              |                    |                   |                    |
| 091053000M16 | Barley     | 118               |                    |                   |                    |
| 091053000M18 | Black      | 118               |                    |                   |                    |
| 091053000M19 | Graphite   | 118               |                    |                   |                    |
| 091053000M36 | Pure White | 118               |                    |                   |                    |
| 091053000M37 | Alloy      | 118               |                    |                   |                    |
| 091053000M46 | Canyon     | 118               |                    |                   |                    |
| 091053000M47 | Raven      | 118               |                    |                   |                    |
| 091053000M49 | Ash        | 118               |                    |                   |                    |

# 3000 NET Privacy



ROLLER



PANEL

3000 NET is our most popular screen style. The 2x2 lightweight basket weave is incredibly versatile and makes fabrication easy. The 3000 NET Privacy is the tightest weave in the offering.

Perfect for bedrooms, it offers maximum privacy with limited view-through.

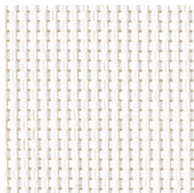

White/White

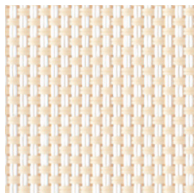

White/Beige

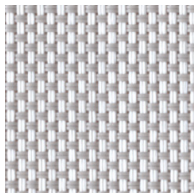

White/Gray

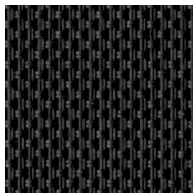

Charcoal/Charcoal





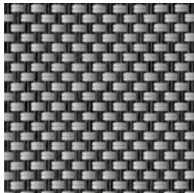













Charcoal/Bronze



Charcoal/Gray

## Technical Information

|                             |  |
|-----------------------------|--|
| Composition                 | 25% Polyester, 75% PVC   |
| Openness                    | <1% Privacy  |
| Width(s)                    | 78.7" (2m), 98.4" (2.5m), 118" (3m)  |
| Length                      | 33 yd/roll (30m)   |
| Weight                      | 15.28oz/yd2 (518g/m2)  |
| Thickness                   | 0.026in (.68mm)  |
| Fire Classification         | NFPA 701, M1, B1, B2, CA Title 19  |
| Fungal/Bacterial Resistance | ASTM E2180, G21, G22   |
| Railroadable                | Yes  |
| Cleaning                    | Lightly vacuum or wipe with dry cloth to remove dust. Spot clean with clean white pencil eraser or gently wipe with warm soapy water and damp sponge. If wet, leave shade down to dry completely. Avoid solvents or test them in inconspicuous area first.   |
| Technical & Quality Data    | Visit <a href="http://textstyle.com">textstyle.com</a> for full details  |
| Features                    |        <br>FR    LEAD FREE    FORMALDEHYDE FREE    PHTHALATE FREE    FRAGRANCE FREE    ANTI-BACTERIAL    LIMITED LIFETIME WARRANTY    PRINTABLE |
| Certifications              |        <br>GREENGUARD    EPD    hpd    OEKO TEX    STANDARD 100    LOW VOC    ISO 14001    ISO 9001    ENERGY IMPROVEMENT                       |

## Product codes and pricing

| Code          | Color             | Fabric Width (in) | Price per Lin. Yd. | Price Per Sq. yd. | Price per av. Roll |
|---------------|-------------------|-------------------|--------------------|-------------------|--------------------|
| 030PR2000N001 | White/White       | 78.7              |                    |                   |                    |
| 030PR2000N002 | White/Beige       | 78.7              |                    |                   |                    |
| 030PR2000N003 | White/Gray        | 78.7              |                    |                   |                    |
| 030PR2500N001 | White/White       | 98.4              |                    |                   |                    |
| 030PR2500N002 | White/Beige       | 98.4              |                    |                   |                    |
| 030PR2500N003 | White/Gray        | 98.4              |                    |                   |                    |
| 030PR2500N901 | Charcoal/Charcoal | 98.4              |                    |                   |                    |
| 030PR2500N903 | Charcoal/Gray     | 98.4              |                    |                   |                    |
| 030PR3000N001 | White/White       | 118               |                    |                   |                    |
| 030PR3000N002 | White/Beige       | 118               |                    |                   |                    |
| 030PR3000N003 | White/Gray        | 118               |                    |                   |                    |
| 030PR3000N901 | Charcoal/Charcoal | 118               |                    |                   |                    |
| 030PR3000N902 | Charcoal/Bronze   | 118               |                    |                   |                    |
| 030PR3000N903 | Charcoal/Gray     | 118               |                    |                   |                    |

# 3000 NET 1%



ROLLER



PANEL

3000 NET is our most popular screen style. The 2x2 lightweight basket weave is incredibly versatile and makes fabrication easy. The 3000 NET 1% is a favorite amongst those seeking privacy while still allowing some light to come into the space.

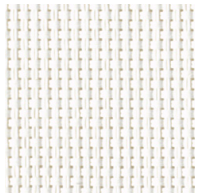

White/White



White/Beige

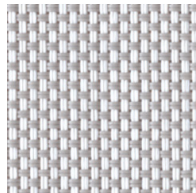

White/Gray

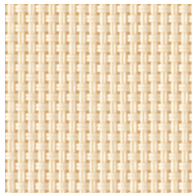

Beige/Beige

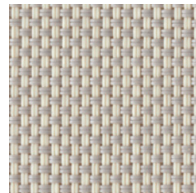

Beige/Gray

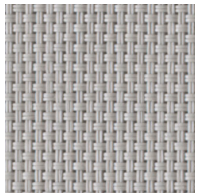

Gray/Gray

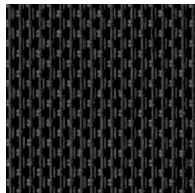

Charcoal/Charcoal





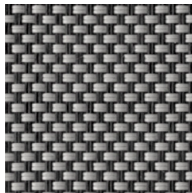













Charcoal/Bronze



Charcoal/Gray

## Technical Information

|                             |   |
|-----------------------------|---|
| Composition                 | 25% Polyester, 75% PVC  |
| Openness                    | 1%  |
| Width(s)                    | 78.7" (2m), 98.4" (2.5m), 118" (3m)   |
| Length                      | 33 yd/roll (30m)  |
| Weight                      | 15.28oz/yd2 (518g/m2)   |
| Thickness                   | 0.026in (.68mm)   |
| Fire Classification         | NFPA 701, M1, B1, B2, CA Title 19   |
| Fungal/Bacterial Resistance | ASTM E2180, G21, G22  |
| Railroadable                | Yes   |
| Cleaning                    | Lightly vacuum or wipe with dry cloth to remove dust. Spot clean with clean white pencil eraser or gently wipe with warm soapy water and damp sponge. If wet, leave shade down to dry completely. Avoid solvents or test them in inconspicuous area first.  |
| Technical & Quality Data    | Visit <a href="http://textstyle.com">textstyle.com</a> for full details   |
| Features                    |  FR<br> LEAD FREE<br> FORMALDEHYDE FREE<br> PHTHALATE FREE<br> FRAGRANCE FREE<br> ANTI-BACTERIAL<br> LIMITED LIFETIME WARRANTY<br> PRINTABLE |
| Certifications              |  GREENGUARD GOLD<br> EPD<br> hpd<br> OEKO TEX STANDARD 100<br> LOW VOC<br> ISO 14001<br> ISO 9001<br> ENERGY IMPROVEMENT                     |

## Product codes and pricing

| Code          | Color             | Fabric Width (in) | Price per Lin. Yd. | Price Per Sq. yd. | Price per av. Roll |
|---------------|-------------------|-------------------|--------------------|-------------------|--------------------|
| 030012000N001 | White/White       | 78.7              |                    |                   |                    |
| 030012000N002 | White/Beige       | 78.7              |                    |                   |                    |
| 030012000N003 | White/Gray        | 78.7              |                    |                   |                    |
| 030012000N203 | Beige/Gray        | 78.7              |                    |                   |                    |
| 030012000N901 | Charcoal/Charcoal | 78.7              |                    |                   |                    |
| 030012500N001 | White/White       | 98.4              |                    |                   |                    |
| 030012500N002 | White/Beige       | 98.4              |                    |                   |                    |
| 030012500N003 | White/Gray        | 98.4              |                    |                   |                    |
| 030012500N203 | Beige/Gray        | 98.4              |                    |                   |                    |
| 030012500N301 | Gray/Gray         | 98.4              |                    |                   |                    |
| 030012500N901 | Charcoal/Charcoal | 98.4              |                    |                   |                    |
| 030012500N902 | Charcoal/Bronze   | 98.4              |                    |                   |                    |
| 030012500N903 | Charcoal/Gray     | 98.4              |                    |                   |                    |
| 030013000N001 | White/White       | 118               |                    |                   |                    |
| 030013000N002 | White/Beige       | 118               |                    |                   |                    |
| 030013000N003 | White/Gray        | 118               |                    |                   |                    |
| 030013000N201 | Beige/Beige       | 118               |                    |                   |                    |
| 030013000N203 | Beige/Gray        | 118               |                    |                   |                    |
| 030013000N301 | Gray/Gray         | 118               |                    |                   |                    |
| 030013000N901 | Charcoal/Charcoal | 118               |                    |                   |                    |
| 030013000N902 | Charcoal/Bronze   | 118               |                    |                   |                    |
| 030013000N903 | Charcoal/Gray     | 118               |                    |                   |                    |

# 3000 NET 3%



ROLLER



PANEL

3000 NET is our most popular screen style. The 2x2 lightweight basket weave is incredibly versatile and makes fabrication easy. The 3000 NET 3% has quickly become a market leader for those seeking the perfect combination of privacy and natural light.

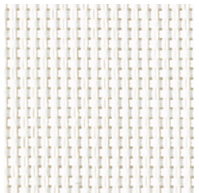

White/White



White/Beige

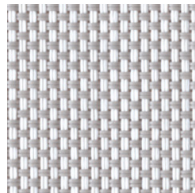

White/Gray

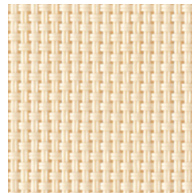

Beige/Beige

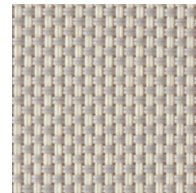

Beige/Gray

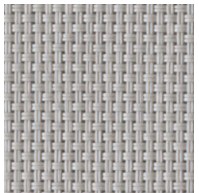

Gray/Gray

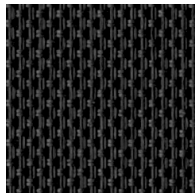

Charcoal/Charcoal



Charcoal/Bronze

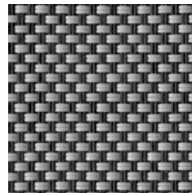

Charcoal/Gray

## Technical Information

|                             |  |
|-----------------------------|--|
| Composition                 | 25% Polyester, 75% PVC   |
| Openness                    | 3%   |
| Width(s)                    | 78.7" (2m), 98.4" (2.5m), 118" (3m)  |
| Length                      | 33 yd/roll (30m)   |
| Weight                      | 13.12oz/yd <sup>2</sup> (445g/m <sup>2</sup> )   |
| Thickness                   | 0.022in (.57mm)  |
| Fire Classification         | NFPA 701, M1, B1, B2, CA Title 19  |
| Fungal/Bacterial Resistance | ASTM E2180, G21, G22   |
| Railroadable                | Yes  |
| Cleaning                    | Lightly vacuum or wipe with dry cloth to remove dust. Spot clean with clean white pencil eraser or gently wipe with warm soapy water and damp sponge. If wet, leave shade down to dry completely. Avoid solvents or test them in inconspicuous area first. |

Technical & Quality Data Visit [textstyle.com](http://textstyle.com) for full details

Features

  
FR

  
LEAD FREE

  
FORMALDEHYDE FREE

  
PHTHALATE FREE

  
FRAGRANCE FREE

  
ANTI-BACTERIAL

  
LIMITED LIFETIME WARRANTY

  
PRINTABLE

Certifications

  
GREENGUARD  
GOLD

  
EPD<sup>®</sup>

  
hpd

  
OEKO  
TEX<sup>®</sup>  
STANDARD  
100

  
LOW VOC

  
ISO  
14001

  
ISO  
9001

  
ENERGY  
IMPROVEMENT

## Product codes and pricing

| Code           | Color             | Fabric Width (in) | Price per Lin. Yd. | Price Per Sq. yd. | Price per av. Roll |
|----------------|-------------------|-------------------|--------------------|-------------------|--------------------|
| 030032000N001  | White/White       | 78.7              |                    |                   |                    |
| 030032000N002  | White/Beige       | 78.7              |                    |                   |                    |
| 030032000N003  | White/Gray        | 78.7              |                    |                   |                    |
| 030032000N203  | Beige/Gray        | 78.7              |                    |                   |                    |
| 030032000N301  | Gray/Gray         | 78.7              |                    |                   |                    |
| 030032000N901  | Charcoal/Charcoal | 78.7              |                    |                   |                    |
| 030032000N902* | Charcoal/Bronze   | 78.7              |                    |                   |                    |
| 030032000N903  | Charcoal/Gray     | 78.7              |                    |                   |                    |
| 030032500N001  | White/White       | 98.4              |                    |                   |                    |
| 030032500N002  | White/Beige       | 98.4              |                    |                   |                    |
| 030032500N003  | White/Gray        | 98.4              |                    |                   |                    |
| 030032500N201  | Beige/Beige       | 98.4              |                    |                   |                    |
| 030032500N203  | Beige/Gray        | 98.4              |                    |                   |                    |
| 030032500N301  | Gray/Gray         | 98.4              |                    |                   |                    |
| 030032500N901  | Charcoal/Charcoal | 98.4              |                    |                   |                    |
| 030032500N902  | Charcoal/Bronze   | 98.4              |                    |                   |                    |
| 030032500N903  | Charcoal/Gray     | 98.4              |                    |                   |                    |
| 030033000N001  | White/White       | 118               |                    |                   |                    |
| 030033000N002  | White/Beige       | 118               |                    |                   |                    |
| 030033000N003  | White/Gray        | 118               |                    |                   |                    |
| 030033000N201  | Beige/Beige       | 118               |                    |                   |                    |
| 030033000N203  | Beige/Gray        | 118               |                    |                   |                    |
| 030033000N301  | Gray/Gray         | 118               |                    |                   |                    |
| 030033000N901  | Charcoal/Charcoal | 118               |                    |                   |                    |
| 030033000N902  | Charcoal/Bronze   | 118               |                    |                   |                    |
| 030033000N903  | Charcoal/Gray     | 118               |                    |                   |                    |

\*Available while supplies last



# 3000 NET 5%



ROLLER



PANEL

3000 NET is our most popular screen style. The 2x2 lightweight basket weave is incredibly versatile and makes fabrication easy. The 3000 NET 5% is the perfect choice for those looking to preserve the view but also offer a small amount of privacy.

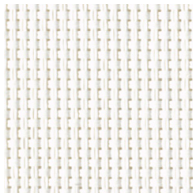

White/White

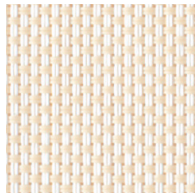

White/Beige

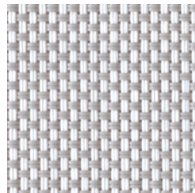

White/Gray

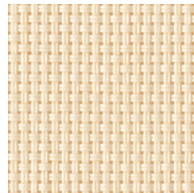

Beige/Beige

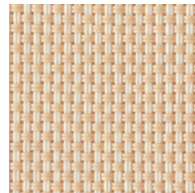

Beige/Sable



Beige/Gray

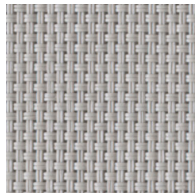

Gray/Gray

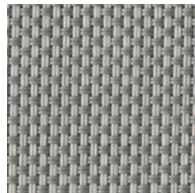

Gray/Dark Gray

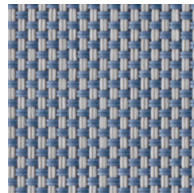

Gray/Blue

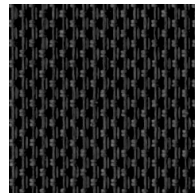

Charcoal/Charcoal





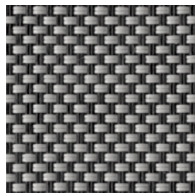













Charcoal/Bronze



Charcoal/Gray

## Technical Information

|                             |  |
|-----------------------------|--|
| Composition                 | 25% Polyester, 75% PVC   |
| Openness                    | 5%   |
| Width(s)                    | 78.7" (2m), 98.4" (2.5m), 118" (3m)  |
| Length                      | 33 yd/roll (30m)   |
| Weight                      | 12.39oz/yd2 (420g/m2)  |
| Thickness                   | 0.022in (.57mm)  |
| Fire Classification         | NFPA 701, M1, B1, B2, CA Title 19  |
| Fungal/Bacterial Resistance | ASTM E2180, G21, G22   |
| Railroadable                | Yes  |
| Cleaning                    | Lightly vacuum or wipe with dry cloth to remove dust. Spot clean with clean white pencil eraser or gently wipe with warm soapy water and damp sponge. If wet, leave shade down to dry completely. Avoid solvents or test them in inconspicuous area first.   |
| Technical & Quality Data    | Visit <a href="http://textstyle.com">textstyle.com</a> for full details  |
| Features                    |        <br>FR    LEAD FREE    FORMALDEHYDE FREE    PHTHALATE FREE    FRAGRANCE FREE    ANTI-BACTERIAL    LIMITED LIFETIME WARRANTY    PRINTABLE |
| Certifications              |        <br>GREENGUARD    EPD    hpd    OEKO TEX STANDARD 100    LOW VOC    ISO 14001    ISO 9001    AERC ENERGY IMPROVEMENT                     |

## Product codes and pricing

| Code           | Color             | Fabric Width (in) | Price per Lin. Yd. | Price Per Sq. yd. | Price per av. Roll |
|----------------|-------------------|-------------------|--------------------|-------------------|--------------------|
| 030052000N001  | White/White       | 78.7              |                    |                   |                    |
| 030052000N002  | White/Beige       | 78.7              |                    |                   |                    |
| 030052000N003  | White/Gray        | 78.7              |                    |                   |                    |
| 030052000N201  | Beige/Beige       | 78.7              |                    |                   |                    |
| 030052000N203  | Beige/Gray        | 78.7              |                    |                   |                    |
| 030052000N901  | Charcoal/Charcoal | 78.7              |                    |                   |                    |
| 030052000N902* | Charcoal/Bronze   | 78.7              |                    |                   |                    |
| 030052000N903* | Charcoal/Gray     | 78.7              |                    |                   |                    |
| 030052500N001  | White/White       | 94.8              |                    |                   |                    |
| 030052500N002  | White/Beige       | 98.4              |                    |                   |                    |
| 030052500N003  | White/Gray        | 98.4              |                    |                   |                    |
| 030052500N201  | Beige/Beige       | 98.4              |                    |                   |                    |
| 030052500N202  | Beige/Sable       | 98.4              |                    |                   |                    |
| 030052500N203  | Beige/Gray        | 98.4              |                    |                   |                    |
| 030052500N301  | Gray/Gray         | 98.4              |                    |                   |                    |
| 030052500N302  | Gray/Dark Gray    | 98.4              |                    |                   |                    |
| 030052500N304  | Gray/Blue         | 98.4              |                    |                   |                    |
| 030052500N901  | Charcoal/Charcoal | 98.4              |                    |                   |                    |
| 030052500N902  | Charcoal/Bronze   | 98.4              |                    |                   |                    |
| 030052500N903  | Charcoal/Gray     | 98.4              |                    |                   |                    |
| 030053000N001  | White/White       | 118               |                    |                   |                    |
| 030053000N002  | White/Beige       | 118               |                    |                   |                    |
| 030053000N003  | White/Gray        | 118               |                    |                   |                    |
| 030053000N201  | Beige/Beige       | 118               |                    |                   |                    |
| 030053000N203  | Beige/Gray        | 118               |                    |                   |                    |
| 030053000N301  | Gray/Gray         | 118               |                    |                   |                    |
| 030053000N901  | Charcoal/Charcoal | 118               |                    |                   |                    |
| 030053000N902  | Charcoal/Bronze   | 118               |                    |                   |                    |
| 030053000N903  | Charcoal/Gray     | 118               |                    |                   |                    |

\*Available while supplies last

# 3000 NET 10%



ROLLER



PANEL

3000 NET is our most popular screen style. The 2x2 lightweight basket weave is incredibly versatile and makes fabrication easy. The 3000 NET 10% is the most open in this offering and allows you to take advantage of improved view through.

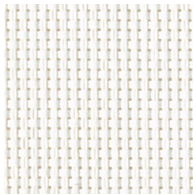

White/White

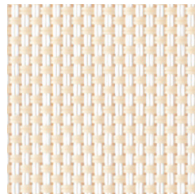

White/Beige

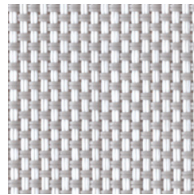



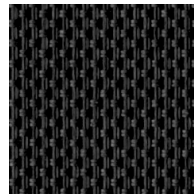













White/Gray



Charcoal/Charcoal

## Technical Information

|                             |  |
|-----------------------------|--|
| Composition                 | 25% Polyester, 75% PVC   |
| Openness                    | 10%  |
| Width(s)                    | 98.4" (2.5m), 118" (3m)  |
| Length                      | 33 yd/roll (30m)   |
| Weight                      | 11.36oz/yd2 (385g/m2)  |
| Thickness                   | 0.020in (.52mm)  |
| Fire Classification         | NFPA 701, M1, B1, B2, CA Title 19  |
| Fungal/Bacterial Resistance | ASTM E2180, G21, G22   |
| Railroadable                | Yes  |
| Cleaning                    | Lightly vacuum or wipe with dry cloth to remove dust. Spot clean with clean white pencil eraser or gently wipe with warm soapy water and damp sponge. If wet, leave shade down to dry completely. Avoid solvents or test them in inconspicuous area first.   |
| Technical & Quality Data    | Visit <a href="http://texstyle.com">texstyle.com</a> for full details  |
| Features                    |         |
| Certifications              |         |

## Product codes and pricing

| Code          | Color             | Fabric Width (in) | Price per Lin. Yd. | Price Per Sq. yd. | Price per av. Roll |
|---------------|-------------------|-------------------|--------------------|-------------------|--------------------|
| 030102500N001 | White/White       | 98.4              |                    |                   |                    |
| 030102500N002 | White/Beige       | 98.4              |                    |                   |                    |
| 030102500N003 | White/Gray        | 98.4              |                    |                   |                    |
| 030102500N901 | Charcoal/Charcoal | 98.4              |                    |                   |                    |
| 030103000N001 | White/White       | 118               |                    |                   |                    |
| 030103000N002 | White/Beige       | 118               |                    |                   |                    |
| 030103000N003 | White/Gray        | 118               |                    |                   |                    |
| 030103000N901 | Charcoal/Charcoal | 118               |                    |                   |                    |

# 4000 NET 3%



ROLLER



PANEL

Similar to our 3000 NET, the 4000 NET 3% fabric brings forth stylish and modern aesthetics with a heavier weight 2x2 basket weave, which is ideal for high traffic and commercial applications.

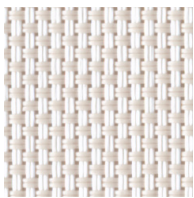

Dove/Sand

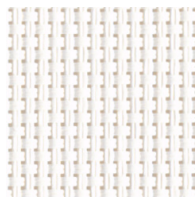

White/White

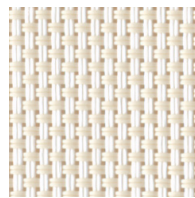

White/Beige

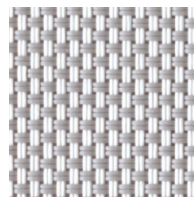

White/Gray

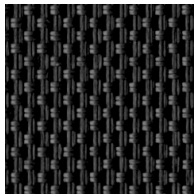



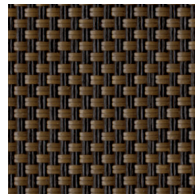













Charcoal/Charcoal



Charcoal/Bronze

## Technical Information

|                             |  |
|-----------------------------|--|
| Composition                 | 27% Polyester, 73% PVC   |
| Openness                    | 3%   |
| Width(s)                    | 98.4" (2.5m), 118" (3m)  |
| Length                      | 33 yd/roll (30m)   |
| Weight                      | 16.07oz/yd <sup>2</sup> (545 g/m <sup>2</sup> )  |
| Thickness                   | 0.029in (.75mm)  |
| Fire Classification         | NFPA 701, M1, B1, B2, CA Title 19  |
| Fungal/Bacterial Resistance | ASTM E2180, G21, G22   |
| Railroadable                | Yes  |
| Cleaning                    | Lightly vacuum or wipe with dry cloth to remove dust. Spot clean with clean white pencil eraser or gently wipe with warm soapy water and damp sponge. If wet, leave shade down to dry completely. Avoid solvents or test them in inconspicuous area first.   |
| Technical & Quality Data    | Visit <a href="http://textstyle.com">textstyle.com</a> for full details  |
| Features                    |  FR  LEAD FREE  FORMALDEHYDE FREE  PHTHALATE FREE  FRAGRANCE FREE  ANTI-BACTERIAL  LIMITED LIFETIME WARRANTY  PRINTABLE |
| Certifications              |  GREENGUARD GOLD  EPD  hpd  OEKO TEX STANDARD 100  LOW VOC  ISO 14001  ISO 9001  ENERGY IMPROVEMENT                     |

## Product codes and pricing

| Code          | Color             | Fabric Width (in) | Price per Lin. Yd. | Price Per Sq. yd. | Price per av. Roll |
|---------------|-------------------|-------------------|--------------------|-------------------|--------------------|
| 040032500N001 | White/White       | 98.4              |                    |                   |                    |
| 040032500N002 | White/Beige       | 98.4              |                    |                   |                    |
| 040032500N003 | White/Gray        | 98.4              |                    |                   |                    |
| 040032500N901 | Charcoal/Charcoal | 98.4              |                    |                   |                    |
| 040032500N902 | Charcoal/Bronze   | 98.4              |                    |                   |                    |
| 040032500NPE2 | Dove/Sand         | 98.4              |                    |                   |                    |
| 040033000N001 | White/White       | 118               |                    |                   |                    |
| 040033000N002 | White/Beige       | 118               |                    |                   |                    |
| 040033000N003 | White/Gray        | 118               |                    |                   |                    |
| 040033000N901 | Charcoal/Charcoal | 118               |                    |                   |                    |
| 040033000N902 | Charcoal/Bronze   | 118               |                    |                   |                    |
| 040033000NPE2 | Dove/Sand         | 118               |                    |                   |                    |

# 4000 NET 5%



ROLLER



PANEL

Similar to our 3000 NET, the 4000 NET 5% fabric brings forth stylish and modern aesthetics with a heavier weight 2x2 basket weave, which is ideal for high traffic and commercial applications.

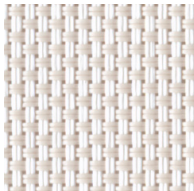

Dove/Sand

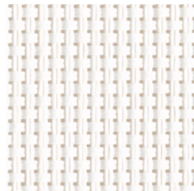

White/White

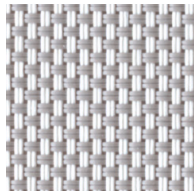

White/Gray

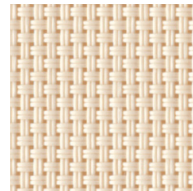

Beige/Beige

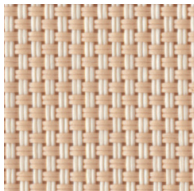

Beige/Sable

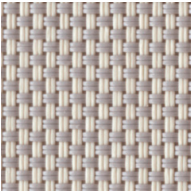

Beige/Gray

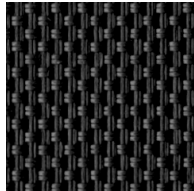

Charcoal/Charcoal

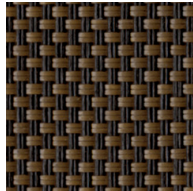



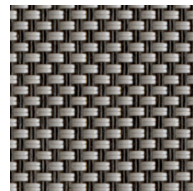













Charcoal/Bronze



Charcoal/Gray

## Technical Information

|                             |  |
|-----------------------------|--|
| Composition                 | 27% Polyester, 73% PVC   |
| Openness                    | 5%   |
| Width(s)                    | 98.4" (2.5m), 118" (3m)  |
| Length                      | 33 yd/roll (30m)   |
| Weight                      | 15.34oz/yd <sup>2</sup> (520g/m <sup>2</sup> )   |
| Thickness                   | 0.027in (.70mm)  |
| Fire Classification         | NFPA 701, M1, B1, B2, CA Title 19  |
| Fungal/Bacterial Resistance | ASTM E2180, G21, G22   |
| Railroadable                | Yes  |
| Cleaning                    | Lightly vacuum or wipe with dry cloth to remove dust. Spot clean with clean white pencil eraser or gently wipe with warm soapy water and damp sponge. If wet, leave shade down to dry completely. Avoid solvents or test them in inconspicuous area first.   |
| Technical & Quality Data    | Visit <a href="http://textstyle.com">textstyle.com</a> for full details  |
| Features                    |        <br>FR    LEAD FREE    FORMALDEHYDE FREE    PHTHALATE FREE    FRAGRANCE FREE    ANTI-BACTERIAL    LIMITED LIFETIME WARRANTY    PRINTABLE |
| Certifications              |        <br>GREENGUARD    EPD    hpd    OEKO TEX STANDARD 100    LOW VOC    ISO 14001    ISO 9001    ENERGY IMPROVEMENT                          |

## Product codes and pricing

| Code           | Color             | Fabric Width (in) | Price per Lin. Yd. | Price Per Sq. yd. | Price per av. Roll |
|----------------|-------------------|-------------------|--------------------|-------------------|--------------------|
| 040052500N001  | White/White       | 98.4              |                    |                   |                    |
| 040052500N003  | White/Gray        | 98.4              |                    |                   |                    |
| 040052500N202* | Beige/Sable       | 98.4              |                    |                   |                    |
| 040052500N203* | Beige/Gray        | 98.4              |                    |                   |                    |
| 040052500N902* | Charcoal/Bronze   | 98.4              |                    |                   |                    |
| 040053000N001  | White/White       | 118               |                    |                   |                    |
| 040053000N003  | White/Gray        | 118               |                    |                   |                    |
| 040053000N203  | Beige/Gray        | 118               |                    |                   |                    |
| 040053000N901  | Charcoal/Charcoal | 118               |                    |                   |                    |
| 040053000N902* | Charcoal/Bronze   | 118               |                    |                   |                    |
| 040053000NPE2  | Dove/Sand         | 118               |                    |                   |                    |
| 040053000N201  | Beige/Beige       | 118               |                    |                   |                    |

\*Available while supplies last



# 3000 HT 3%, 5%



ROLLER



PANEL

The broken twill weave of the 3000 HT 3% & 5% offers customers a solution where white is always facing out, giving the fabric superior reflective properties, providing improved heat control without limiting the color of their interior fabric to white.



White/White



White/Beige

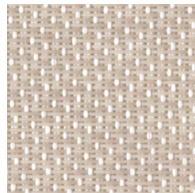

White/Light Gray

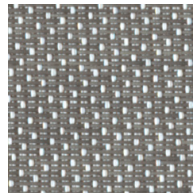

White/Dim Gray

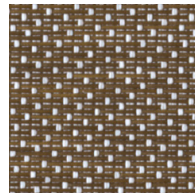



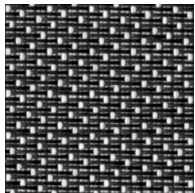











White/Bronze



White/Charcoal

## Technical Information

|                             |  |                        |
|-----------------------------|--|------------------------|
| Composition                 | 25% Polyester, 75% PVC   | 25% Polyester, 75% PVC |
| Openness                    | 3%   | 5%                     |
| Width(s)                    | 98.4" (2.5m)   | 98.4" (2.5m)           |
| Length                      | 33 yd/roll (30m)   | 33 yd/roll (30m)       |
| Weight                      | 12.24oz/yd2 (415 g/m2)   | 11.65oz/yd2 (395 g/m2) |
| Thickness                   | 0.024in (.60mm)  | 0.026in (.50mm)        |
| Fire Classification         | NFPA 701, M2, BS 5867 Type B, CA Title 19  |                        |
| Fungal/Bacterial Resistance | ASTM E2180, G21, G22   |                        |
| Railroadable                | No   |                        |
| Cleaning                    | Lightly vacuum or wipe with dry cloth to remove dust. Spot clean with clean white pencil eraser or gently wipe with warm soapy water and damp sponge. If wet, leave shade down to dry completely. Avoid solvents or test them in inconspicuous area first.   |                        |
| Technical & Quality Data    | Visit <a href="http://textstyle.com">textstyle.com</a> for full details  |                        |
| Features                    |         |                        |
| Certifications              |         |                        |

## Product codes and pricing

### 3000 HT 3%

| Code          | Color          | Fabric Width (in) | Price per Lin. Yd. | Price Per Sq. yd. | Price per av. Roll |
|---------------|----------------|-------------------|--------------------|-------------------|--------------------|
| 030032500HT01 | White/White    | 98.4              |                    |                   |                    |
| 030032500HT02 | White/Beige    | 98.4              |                    |                   |                    |
| 030032500HT03 | White/Lt Gray  | 98.4              |                    |                   |                    |
| 030032500HT04 | White/Dim Gray | 98.4              |                    |                   |                    |
| 030032500HT08 | White/Bronze   | 98.4              |                    |                   |                    |
| 030032500HT09 | White/Charcoal | 98.4              |                    |                   |                    |

### 3000 HT 5%

| Code          | Color          | Fabric Width (in) | Price per Lin. Yd. | Price Per Sq. yd. | Price per av. Roll |
|---------------|----------------|-------------------|--------------------|-------------------|--------------------|
| 030052500HT01 | White/White    | 98.4              |                    |                   |                    |
| 030052500HT02 | White/Beige    | 98.4              |                    |                   |                    |
| 030052500HT03 | White/Lt Gray  | 98.4              |                    |                   |                    |
| 030052500HT04 | White/Dim Gray | 98.4              |                    |                   |                    |
| 030052500HT08 | White/Bronze   | 98.4              |                    |                   |                    |
| 030052500HT09 | White/Charcoal | 98.4              |                    |                   |                    |

# 4700 P



ROLLER







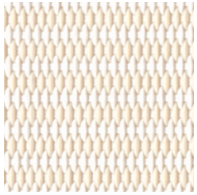





PANEL

The 4700 P series is one our heaviest fabrics and offers an openness factor of less than 1%, making it the perfect choice when maximum privacy is desired.



White/Beige

## Technical Information

|                             |   |                        |
|-----------------------------|---|------------------------|
|                             | 4700 P  | 4000 L                 |
| Composition                 | 20% Polyester, 80% PVC  | 27% Polyester, 73% PVC |
| Openness                    | <1%   | 5%                     |
| Width(s)                    | 98.4" (2.5m)  | 98.4" (2.5m)           |
| Length                      | 33 yd/roll (30m)  | 33 yd/roll (30m)       |
| Weight                      | 18.58oz/yd2 (630g/m2)   | 13.12oz/yd2 (445g/m2)  |
| Thickness                   | 0.035in (.90mm)   | 0.025in (.65mm)        |
| Fire Classification         | NFPA 701, M2, BS 5867 Type B, CA Title 19   |                        |
| Fungal/Bacterial Resistance | ASTM E2180, G21, G22  |                        |
| Railroadable                | No  |                        |
| Cleaning                    | Lightly vacuum or wipe with dry cloth to remove dust. Spot clean with clean white pencil eraser or gently wipe with warm soapy water and damp sponge. If wet, leave shade down to dry completely. Avoid solvents or test them in inconspicuous area first.  |                        |
| Technical & Quality Data    | Visit <a href="http://textstyle.com">textstyle.com</a> for full details   |                        |
| Features                    |       <br>FR    LEAD FREE    FORMALDEHYDE FREE    PHTHALATE FREE    FRAGRANCE FREE    ANTI-BACTERIAL    LIMITED LIFETIME WARRANTY |                        |
| Certifications              |    <br>GREENGUARD GOLD    OEKO TEX STANDARD 100    ISO 14001    ISO 9001  |                        |

## Product codes and pricing

### 4700 P

| Code           | Color       | Fabric Width (in) | Price per Lin. Yd. | Price Per Sq. yd. | Price per av. Roll |
|----------------|-------------|-------------------|--------------------|-------------------|--------------------|
| 047012500P012* | White/Beige | 98.4              |                    |                   |                    |

\*Available while supplies last



# Specialty Fabrics

Offering 300+ specialty designed  
fabrics for residential and commercial  
applications.

# View R



ROLLER



PANEL

A 15% openness factor preserves the view while dressing windows in a modern style.



White/White

## Technical Information

|                             |  |
|-----------------------------|--|
| Composition                 | 27% Polyester, 73% PVC   |
| Openness                    | 15%  |
| Width(s)                    | 98.4" (2.5m)   |
| Length                      | 33 yd/roll (30m)   |
| Weight                      | 13.42oz/yd <sup>2</sup> (455g/m <sup>2</sup> )   |
| Thickness                   | 0.032in (.83mm)  |
| Fire Classification         | NFPA 701, M2, BS 5867 Type B, CA Title 19  |
| Fungal/Bacterial Resistance | ASTM E2180, G21, G22   |
| Railroadable                | No   |
| Cleaning                    | Lightly vacuum or wipe with dry cloth to remove dust. Spot clean with clean white pencil eraser or gently wipe with warm soapy water and damp sponge. If wet, leave shade down to dry completely. Avoid solvents or test them in inconspicuous area first. |

Technical & Quality Data Visit [texstyle.com](http://texstyle.com) for full details

### Features



FR



LEAD FREE



FORMALDEHYDE FREE



PHTHALATE FREE



FRAGRANCE FREE



ANTI-BACTERIAL



LIMITED LIFETIME WARRANTY

### Certifications



## Product codes and pricing

| Code           | Color       | Fabric Width (in) | Price per Lin. Yd. | Price Per Sq. yd. | Price per av. Roll |
|----------------|-------------|-------------------|--------------------|-------------------|--------------------|
| 030152500R100* | White/White | 98.4              |                    |                   |                    |

\*Available while supplies last

# X-Weave



ROLLER



PANEL

Designed for both exterior and interior spaces, X-Weave is available in 5% and 10% openness and is a heavy duty 2x2 basket weave that makes durability and versatility its strongest characteristics. It's fire retardant finish grants usage in both commercial and residential settings. This fabric is also insect proof and pairs beautifully with our Zipscreen system. Availability in 126" roll widths combined with the ability to be railroaded makes this a preferred fabric selection for large window applications.

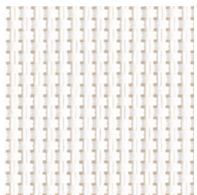

White

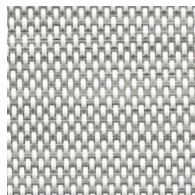

Sunrise

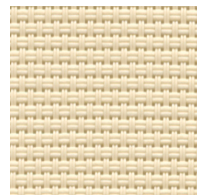

Sand

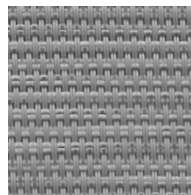

Fossil

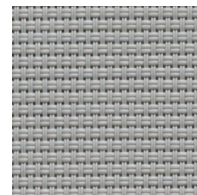

Stone Gray

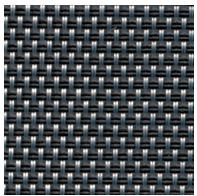

Graphite

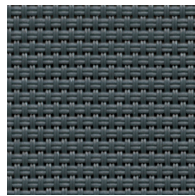

Slate

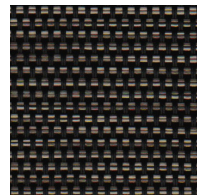

Sunset

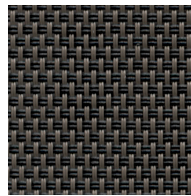

Mahogany

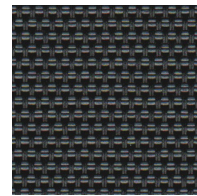













Obsidian



Onyx

## Technical Information

|                             |   |                        |
|-----------------------------|---|------------------------|
| Composition                 | 30% Polyester, 70% PVC  | 30% Polyester, 70% PVC |
| Openness                    | 5%  | 10%                    |
| Width(s)                    | 126" (3.2m)   | 126" (3.2m)            |
| Length                      | 22 yd/roll (20m)  | 22 yd/roll (30m)       |
| Weight                      | 15.63oz/yd2 (530g/m2)   | 13.86oz/yd2 (470g/m2)  |
| Thickness                   | 0.032in (.82mm)   | 0.027in (.68mm)        |
| Fire Classification         | NFPA 701  |                        |
| Fungal/Bacterial Resistance | ASTM E2149  |                        |
| Railroadable                | Yes   |                        |
| Cleaning                    | Lightly vacuum or wipe with dry cloth to remove dust. Spot clean with clean white pencil eraser or gently wipe with warm soapy water and damp sponge. If wet, leave shade down to dry completely. Avoid solvents or test them in inconspicuous area first.  |                        |
| Technical & Quality Data    | Visit <a href="http://textstyle.com">textstyle.com</a> for full details   |                        |
| Features                    |       <br>FR    LEAD FREE    FORMALDEHYDE FREE    PHTHALATE FREE    FRAGRANCE FREE    ANTI-BACTERIAL    5 YEAR WARRANTY |                        |
| Certifications              |      <br>GREENGUARD    EPD <sup>®</sup> hpd    OEKO TEX <sup>®</sup> STANDARD 100    ISO 14001    ISO 9001   |                        |

## Product codes and pricing

### X-Weave 5%

| Code         | Color      | Fabric Width (in) | Price per Lin. Yd. | Price Per Sq. yd. | Price per av. Roll |
|--------------|------------|-------------------|--------------------|-------------------|--------------------|
| 066003200GRA | Graphite   | 126               |                    |                   |                    |
| 066003200MAH | Mahogany   | 126               |                    |                   |                    |
| 066003200ONY | Onyx       | 126               |                    |                   |                    |
| 066003200SAN | Sand       | 126               |                    |                   |                    |
| 066003200SLA | Slate      | 126               |                    |                   |                    |
| 066003200STO | Stone Gray | 126               |                    |                   |                    |
| 066003200OBS | Obsidian   | 126               |                    |                   |                    |
| 066003200WHI | White      | 126               |                    |                   |                    |
| 066003200RIS | Sunrise    | 126               |                    |                   |                    |
| 066003200FOS | Fossil     | 126               |                    |                   |                    |
| 066003200SUN | Sunset     | 126               |                    |                   |                    |

### X-Weave 10%

| Code         | Color      | Fabric Width (in) | Price per Lin. Yd. | Price Per Sq. yd. | Price per av. Roll |
|--------------|------------|-------------------|--------------------|-------------------|--------------------|
| 066103200GRA | Graphite   | 126               |                    |                   |                    |
| 066103200MAH | Mahogany   | 126               |                    |                   |                    |
| 066103200ONY | Onyx       | 126               |                    |                   |                    |
| 066103200SAN | Sand       | 126               |                    |                   |                    |
| 066103200SLA | Slate      | 126               |                    |                   |                    |
| 066103200STO | Stone Gray | 126               |                    |                   |                    |
| 066103200OBS | Obsidian   | 126               |                    |                   |                    |
| 066103200WHI | White      | 126               |                    |                   |                    |
| 066103200RIS | Sunrise    | 126               |                    |                   |                    |
| 066103200FOS | Fossil     | 126               |                    |                   |                    |
| 066103200SUN | Sunset     | 126               |                    |                   |                    |



# SilverScreen 2%



ROLLER



PANEL

SilverScreen is a metalized interior solar shade fabric that is available in 2% and 4% openness factors. The secret of its superior and outstanding performance lies in its construction. Backed with an ultra-fine layer of aluminum, SilverScreen is the highest performing screen in the market, dramatically improving solar energy control, while demonstrating an excellent view through with glare control.

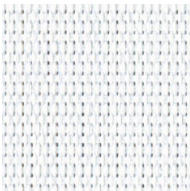

White

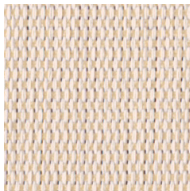

Beige

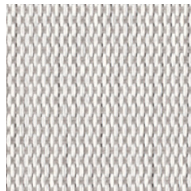

Light Gray

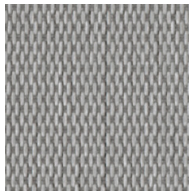

Steel Gray

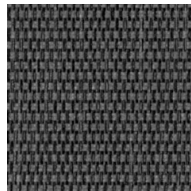



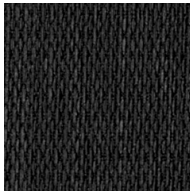







Dark Gray



Black

## Technical Information

|                          |   |
|--------------------------|---|
| Composition              | 36% Fiberglass, 64% PVC with Aluminum back  |
| Openness                 | 2%  |
| Width(s)                 | 110" (2.8m)   |
| Length                   | 36 yd/roll (33m)  |
| Weight                   | 11.8 oz/yd <sup>2</sup> (400g/m <sup>2</sup> )  |
| Thickness                | 0.020 in (.50mm)  |
| Fire Classification      | NFPA 701, NFP 92503 specification M1, BS 5867 Part 2 Type B, CA Title 19  |
| Railroadable             | No  |
| Cleaning                 | Lightly vacuum to remove surface dust.  |
| Technical & Quality Data | Visit <a href="http://textstyle.com">textstyle.com</a> for full details   |
| Features                 |  <b>FR</b>  <b>LEAD FREE</b>  <b>FORMALDEHYDE FREE</b>  <b>FRAGRANCE FREE</b>  <b>10 YEAR WARRANTY</b>   |
| Certification            |  <b>GREENGUARD GOLD</b>  <b>EPD</b>  <b>HPD</b>  <b>OEKO TEX STANDARD 100</b>  <b>ISO 14001</b>  <b>ISO 9001</b> |

## Product codes and pricing

| Code           | Color      | Width (in) | Price per lin. yd | Price per sq. yd. | Price per av. roll |
|----------------|------------|------------|-------------------|-------------------|--------------------|
| 010022400EB02* | Dark Gray  | 94         |                   |                   |                    |
| 010022400EC02* | Steel Gray | 94         |                   |                   |                    |
| 010022800ED01  | White      | 110        |                   |                   |                    |
| 010022800ED02  | Beige      | 110        |                   |                   |                    |
| 010022800EB03  | Lt Gray    | 110        |                   |                   |                    |
| 010022800EC02  | Steel Gray | 110        |                   |                   |                    |
| 010022800EB02  | Dark Gray  | 110        |                   |                   |                    |
| 010022800EB01* | Black      | 110        |                   |                   |                    |

\* Available while supplies last

# SilverScreen 4%



ROLLER



PANEL

SilverScreen is a metalized interior solar shade fabric that is available in 2% and 4% openness factors. The secret of its superior and outstanding performance lies in its construction. Backed with an ultra-fine layer of aluminum, SilverScreen is the highest performing screen in the market, dramatically improving solar energy control, while demonstrating an excellent view through with glare control.

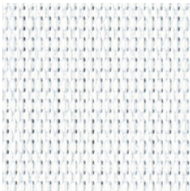

White

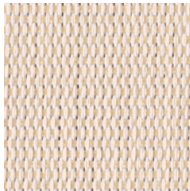

Beige

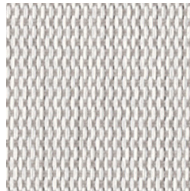

Light Gray

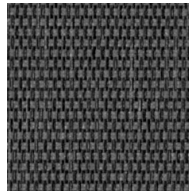

Dark Beige

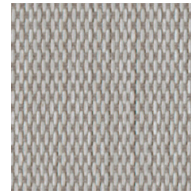

Misty Gray

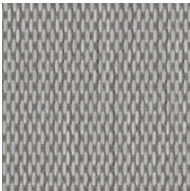

Steel Gray

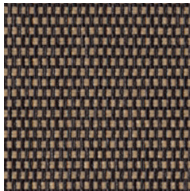

Bronze

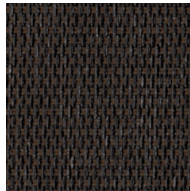



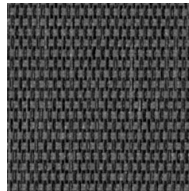







Chocolate Brown



Dark Gray

## Technical Information

|                          |   |
|--------------------------|---|
| Composition              | 36% Fiberglass, 64% PVC with Aluminum back  |
| Openness                 | 4%  |
| Width(s)                 | 94.5" (2.4m)  |
| Length                   | 36 yd/roll (33m)  |
| Weight                   | 11.8 oz/yd <sup>2</sup> (400g/m <sup>2</sup> )  |
| Thickness                | 0.020 in (.50mm)  |
| Fire Classification      | NFPA 701, NFP 92503 specification M1, BS 5867 Part 2 Type B, CA Title 19  |
| Railroadable             | No  |
| Cleaning                 | Lightly vacuum to remove surface dust.  |
| Technical & Quality Data | Visit <a href="http://texstyle.com">texstyle.com</a> for full details   |
| Features                 | <div style="display: flex; justify-content: space-around; align-items: center;"> <div style="text-align: center;"><br/>FR</div> <div style="text-align: center;"><br/>LEAD FREE</div> <div style="text-align: center;"><br/>FORMALDEHYDE FREE</div> <div style="text-align: center;"><br/>FRAGRANCE FREE</div> <div style="text-align: center;"><br/>10 YEAR WARRANTY</div> </div>                                       |
| Certifications           | <div style="display: flex; justify-content: space-around; align-items: center;"> <div style="text-align: center;"></div> <div style="text-align: center;"></div> <div style="text-align: center;"></div> <div style="text-align: center;"></div> <div style="text-align: center;"></div> <div style="text-align: center;"></div> </div> |

## Product codes and pricing

| Code           | Color           | Fabric Width (in) | Price per Lin. Yd. | Price Per Sq. yd. | Price per av. Roll |
|----------------|-----------------|-------------------|--------------------|-------------------|--------------------|
| 010042400ED01  | White           | 94.5              |                    |                   |                    |
| 010042400ED02  | Beige           | 94.5              |                    |                   |                    |
| 010042400ED04* | Dark Beige      | 94.5              |                    |                   |                    |
| 010042400ED03  | Light Gray      | 94.5              |                    |                   |                    |
| 010042400EC01* | Misty Gray      | 94.5              |                    |                   |                    |
| 010042400EC02  | Steel Gray      | 94.5              |                    |                   |                    |
| 010042400EB02  | Dark Gray       | 94.5              |                    |                   |                    |
| 010042400EB03* | Bronze          | 94.5              |                    |                   |                    |
| 010042400EB04* | Chocolate Brown | 94.5              |                    |                   |                    |

\* Available while supplies last

# OmniaScreen



ROLLER



PANEL

Placed at an attractive price point, the aluminum backed 2x2 basket weave solar screen has a 3% openness, perfect for enhancing any living and working atmosphere.

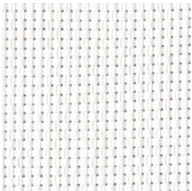

White/White

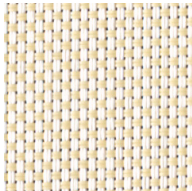

White/Beige

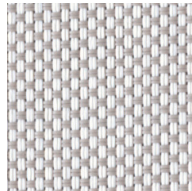

White/Gray

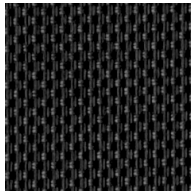

Charcoal/Charcoal





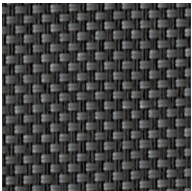







Charcoal/Bronze



Charcoal/Dark Gray

## Technical Information

|                          |  |
|--------------------------|--|
| Composition              | 25% Polyester, 75% PVC with Aluminum back  |
| Openness                 | 3%   |
| Width(s)                 | 110" (2.8m)  |
| Length                   | 36 yd/roll (33m)   |
| Weight                   | 12.98 oz/yd <sup>2</sup> (440 g/m <sup>2</sup> )   |
| Thickness                | 0.022 in (.55mm)   |
| Fire Classification      | NFPA 701, CA Title 19, UK BS 5867 Part 2, French M1  |
| Railroadable             | Yes  |
| Cleaning                 | Lightly vacuum to remove surface dust.   |
| Technical & Quality Data | Visit <a href="http://textstyle.com">textstyle.com</a> for full details  |
| Features                 |  <b>FR</b><br> <b>LEAD FREE</b><br> <b>FORMALDEHYDE FREE</b><br> <b>FRAGRANCE FREE</b><br> <b>10 YEAR WARRANTY</b>  |
| Certifications           |  <b>GREENGUARD GOLD</b><br> <b>EPD</b><br> <b>hpd</b><br> <b>OEKO TEX STANDARD 100</b><br> <b>ISO 14001</b><br> <b>ISO 9001</b> |

## Product codes and pricing

| Code           | Color              | Fabric Width (in) | Price per Lin. Yd. | Price Per Sq. yd. | Price per av. Roll |
|----------------|--------------------|-------------------|--------------------|-------------------|--------------------|
| 010032400N902* | Charcoal/Bronze    | 94                |                    |                   |                    |
| 010032800N001  | White/White        | 110               |                    |                   |                    |
| 010032800N002  | White/Beige        | 110               |                    |                   |                    |
| 010032800N003  | White/Gray         | 110               |                    |                   |                    |
| 010032800N901  | Charcoal/Charcoal  | 110               |                    |                   |                    |
| 010032800N902  | Charcoal/Bronze    | 110               |                    |                   |                    |
| 010032800N904  | Charcoal/Dark Gray | 110               |                    |                   |                    |

\* Available while supplies last

# EnviroScreen



ROLLER



PANEL

EnviroScreen is a metalized PVC free fabric used in roller and panel track applications for both commercial and residential environmentally focused projects. Its highly reflective aluminum backing provides superior thermal and visual comfort in any space, yielding substantial energy savings, and creating a uniform exterior appearance. This desirable specialty weave is available in an appealing neutral color palette with a 2% openness factor.

For projects looking to maximize on green requirements, EnviroScreen is Cradle to Cradle certified, LBC Red List Compliant, and carries additional certifications necessary to claim points in green building rating tools such as LEED, Green Star, BREEAM, and more.

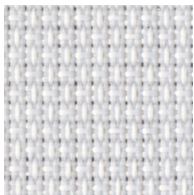

Light Gray

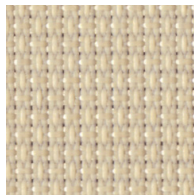

Beige

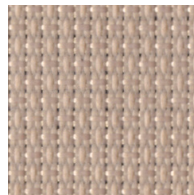

Tan

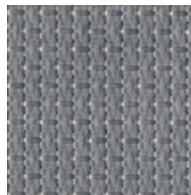

Steel Gray

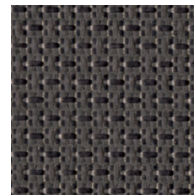

Dark Gray

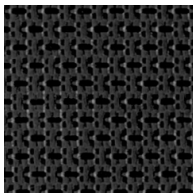

Black

## Technical Information

|                          |   |
|--------------------------|---|
| Composition              | 100% Polyester with Aluminum back                                       |
| Openness                 | 2%  |
| Width(s)                 | 94.5" (2.4m)  |
| Length                   | 49 yd/roll (45m)  |
| Weight                   | 7.37 oz/yd <sup>2</sup> (250g/m <sup>2</sup> )                          |
| Thickness                | 0.020 in (.50mm)  |
| Fire Classification      | NFPA 701, DIN410 B1, AS 1530_2, BS5867 Part 2, CA Title 19              |
| Railroadable             | No  |
| Cleaning                 | Lightly vacuum to remove surface dust.                                  |
| Technical & Quality Data | Visit <a href="http://textstyle.com">textstyle.com</a> for full details |

### Features



### Certifications



## Product codes and pricing

| Code          | Color      | Fabric Width (in) | Price per Lin. Yd. | Price Per Sq. yd. | Price per av. Roll |
|---------------|------------|-------------------|--------------------|-------------------|--------------------|
| 0110022400000 | Light Gray | 94.5              |                    |                   |                    |
| 0110022400765 | Tan        | 94.5              |                    |                   |                    |
| 0110022400741 | Beige      | 94.5              |                    |                   |                    |
| 0110022400936 | Steel Gray | 94.5              |                    |                   |                    |
| 0110022400998 | Dark Gray  | 94.5              |                    |                   |                    |
| 0110022400829 | Black      | 94.5              |                    |                   |                    |



# Ambient Renew 1%



ROLLER



PANEL



ROMAN

Ambient Renew is an eco-friendly PVC Free solar screen fabric made of 85% recycled Repreve® polyester and available in 1% and 5% openness factors. It is designed to behave similarly to a traditional solar screen but without the PVC.

Select Ambient Renew for your commercial or residential space when you're looking to minimize your impact on the environment while maximizing solar control and durability. It's compliance to the Living Building Challenge Red List makes this fabric the optimal choice for more demanding projects.



White/White



White/Beige

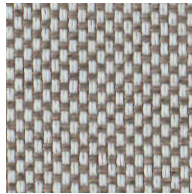

White/Smoke

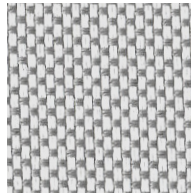

White/Gray

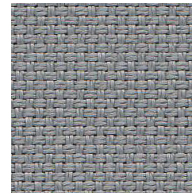

Gray/Gray

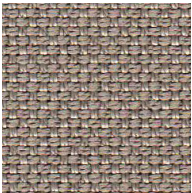

Smoke/Smoke

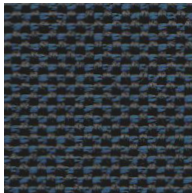

Black/Blue

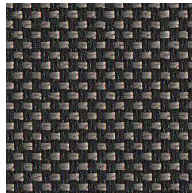

Black/Smoke



Black/Gray



Black/Coffee















Black/Black



*For the good of tomorrow*

## Technical Information

|                          |  |
|--------------------------|--|
| Composition              | 100% Polyester (85% Recycled REPVE® Polyester)   |
| Openness                 | 1%   |
| Width(s)                 | 118" (3m)  |
| Length                   | 33 yd/roll (30m)   |
| Weight                   | 11.80 oz/yd2 (400 g/m2)  |
| Thickness                | 0.02 in (.54mm)  |
| Fire Classification      | NFPA 701, CA Title 19  |
| Railroadable             | Yes  |
| Cleaning                 | Wipe clean with warm soapy water and damp cloth.   |
| Technical & Quality Data | Visit <a href="http://textstyle.com">textstyle.com</a> for full details  |
| Features                 |        <br>FR    RECYCLED CONTENT    RECYCLABLE    ENERGY SAVING    ECO FRIENDLY    LEAD FREE    5 YEAR WARRANTY    PRINTABLE |
| Certifications           |        |

## Product codes and pricing

| Code          | Color             | Fabric Width (in) | Price per Lin. Yd. | Price Per Sq. yd. | Price per av. Roll |
|---------------|-------------------|-------------------|--------------------|-------------------|--------------------|
| 021013000R001 | R001 White/White  | 118               |                    |                   |                    |
| 021013000R002 | R002 White/Beige  | 118               |                    |                   |                    |
| 021013000R003 | R003 White/Smoke  | 118               |                    |                   |                    |
| 021013000R004 | R004 White/Gray   | 118               |                    |                   |                    |
| 021013000R303 | R303 Smoke/Smoke  | 118               |                    |                   |                    |
| 021013000R404 | R404 Gray/Gray    | 118               |                    |                   |                    |
| 021013000R503 | R503 Black/Smoke  | 118               |                    |                   |                    |
| 021013000R504 | R504 Black/Gray   | 118               |                    |                   |                    |
| 021013000R505 | R505 Black/Black  | 118               |                    |                   |                    |
| 021013000R506 | R506 Black/Coffee | 118               |                    |                   |                    |
| 021013000R507 | R507 Black/Blue   | 118               |                    |                   |                    |

# Ambient Renew 5%



ROLLER



PANEL



ROMAN

Ambient Renew is an eco-friendly PVC Free solar screen fabric made of 85% recycled Repreve® polyester and available in 1% and 5% openness factors. It is designed to behave similarly to a traditional solar screen but without the PVC.

Select Ambient Renew for your commercial or residential space when you're looking to minimize your impact on the environment while maximizing solar control and durability. It's compliance to the Living Building Challenge Red List makes this fabric the optimal choice for more demanding projects.



White/White



White/Beige

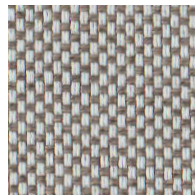

White/Smoke

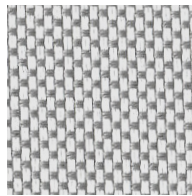

White/Gray

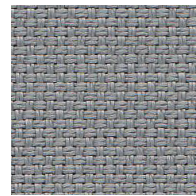

Gray/Gray

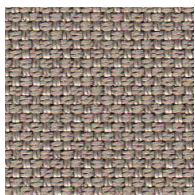

Smoke/Smoke

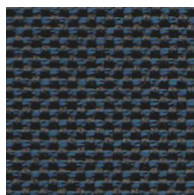

Black/Blue

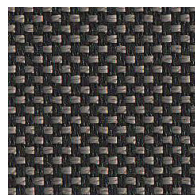

Black/Smoke

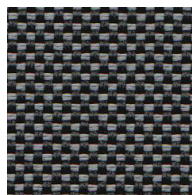

Black/Gray















Black/Coffee



Black/Black



## Technical Information

|                          |  |
|--------------------------|--|
| Composition              | 100% Polyester (85% Recycled REPVE® Polyester)   |
| Openness                 | 5%   |
| Width(s)                 | 118" (3m)  |
| Length                   | 33 yd/roll (30m)   |
| Weight                   | 9.0 oz/yd2 (305 g/m2)  |
| Thickness                | .01 in (.48mm)   |
| Fire Classification      | NFPA 701, CA Title 19  |
| Railroadable             | Yes  |
| Cleaning                 | Wipe clean with warm soapy water and damp cloth.   |
| Technical & Quality Data | Visit <a href="http://textstyle.com">textstyle.com</a> for full details  |
| Features                 |         |
| Certifications           |        |

## Product codes and pricing

| Code          | Color             | Fabric Width (in) | Price per Lin. Yd. | Price Per Sq. yd. | Price per av. Roll |
|---------------|-------------------|-------------------|--------------------|-------------------|--------------------|
| 021053000R001 | R001 White/White  | 118               |                    |                   |                    |
| 021053000R002 | R002 White/Beige  | 118               |                    |                   |                    |
| 021053000R003 | R003 White/Smoke  | 118               |                    |                   |                    |
| 021053000R004 | R004 White/Gray   | 118               |                    |                   |                    |
| 021053000R303 | R303 Smoke/Smoke  | 118               |                    |                   |                    |
| 021053000R404 | R404 Gray/Gray    | 118               |                    |                   |                    |
| 021053000R503 | R503 Black/Smoke  | 118               |                    |                   |                    |
| 021053000R504 | R504 Black/Gray   | 118               |                    |                   |                    |
| 021053000R505 | R505 Black/Black  | 118               |                    |                   |                    |
| 021053000R506 | R506 Black/Coffee | 118               |                    |                   |                    |
| 021053000R507 | R507 Black/Blue   | 118               |                    |                   |                    |



# Check out the Texstyle Visualizer

Simulate how different fabrics will look in the real world, ensuring you make the optimal selection for your next shading project.

Explore | [Texstyle.com](https://www.texstyle.com)



# Mesa Light Filtering



ROLLER



PANEL



ROMAN

The cosmopolitan fabric, Mesa Light Filtering, is ideal for commercial and residential applications to allow light in while maintaining privacy. Made from 100% polyester, Mesa Light Filtering is PVC-free, and offers a high-quality, soft appearance that will add beauty to any room.

Mesa Light Filtering is available in five soft, neutral colors and matches perfectly with Mesa Blackout. Ideal for digital printing, Dove White is available with a pre-established HP Digital Latex print profiles for seamless setup.



Dove White



Ice Gray

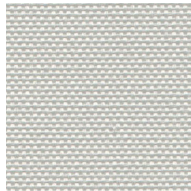

Quill

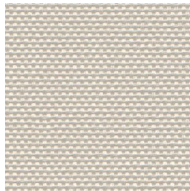



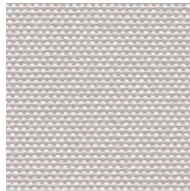







Nougat



Moonstone

## Technical Information

|                          |   |
|--------------------------|---|
| Composition              | 100% Polyester  |
| Openness                 | Light Filtering   |
| Width(s)                 | 118" (3m)   |
| Length                   | 27 yd/roll (25m)  |
| Weight                   | 6.93 oz/yd <sup>2</sup> (235g/m <sup>2</sup> )  |
| Thickness                | 0.019 in (.48mm)  |
| Fire Classification      | NFPA 701, CA Title 19   |
| Railroadable             | No  |
| Cleaning                 | Wipe clean with warm soapy water and damp cloth.  |
| Technical & Quality Data | Visit <a href="http://textstyle.com">textstyle.com</a> for full details   |
| Features                 |  FR  PVC FREE  FRAGRANCE FREE  ENERGY SAVING  10 YEAR WARRANTY  PRINTABLE |
| Certifications           |  GREENGUARD  EPD  hpd  OEKO TEX STANDARD 100  ISO 9001   |

## Product codes and pricing

| Code         | Color      | Fabric Width (in) | Price per Lin. Yd. | Price Per Sq. yd. | Price per av. Roll |
|--------------|------------|-------------------|--------------------|-------------------|--------------------|
| 061013000DOV | Dove White | 118               |                    |                   |                    |
| 061013000ICE | Ice Gray   | 118               |                    |                   |                    |
| 061013000MOO | Moonstone  | 118               |                    |                   |                    |
| 061013000NOU | Nougat     | 118               |                    |                   |                    |
| 061013000QUI | Quill      | 118               |                    |                   |                    |

# Mesa Blackout



ROLLER



PANEL



ROMAN

The cosmopolitan fabric, Mesa blackout, is ideal for commercial and residential applications that require total light blockage and privacy. Made from 100% polyester with an acrylic coating, Mesa is PVC-free, offering a high-quality, soft appearance that will add beauty to a room while providing privacy. Match Mesa blackout to Mesa light filtering or the 3000 NET solar screen series. Dove White is ideal for digital printing, with pre-established HP Digital Latex print profiles for a seamless setup.

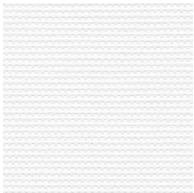

Dove White



Ice Gray

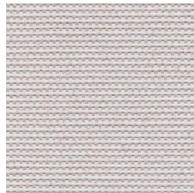

Quill

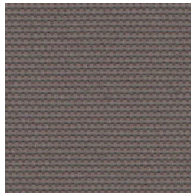

Seal

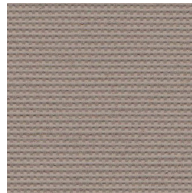

Dune

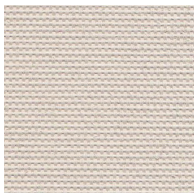

Nougat



Pearl

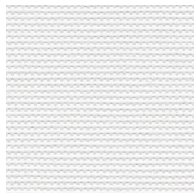

White

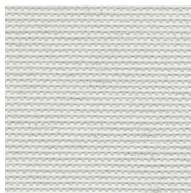

Moonstone

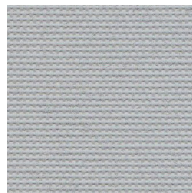

Mist



Slate



Storm

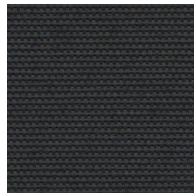

Black



## Technical Information

|                          |   |
|--------------------------|---|
| Composition              | 100% Polyester with Acrylic Foam Coating  |
| Openness                 | Blackout  |
| Width(s)                 | 118" (3m)   |
| Length                   | 22 yd/roll (20m)  |
| Weight                   | 9.4 oz/yd2 (320g/m2)  |
| Thickness                | 0.022 in (.55mm)  |
| Fire Classification      | NFPA 701, CA Title 19   |
| Railroadable             | No  |
| Cleaning                 | Wipe clean with warm soapy water and damp cloth.  |
| Technical & Quality Data | Visit <a href="http://textstyle.com">textstyle.com</a> for full details   |
| Features                 |      <br>FR    PVC FREE    FRAGRANCE FREE    ENERGY SAVING    10 YEAR WARRANTY    PRINTABLE   |
| Certifications           |       <br>GREENGUARD    EPD    hpd    OEKO TEX STANDARD 100    ISO 9001    LOW VOC    ENERGY IMPROVEMENT |

## Product codes and pricing

| Code         | Color      | Fabric Width (in) | Price per Lin. Yd. | Price Per Sq. yd. | Price per av. Roll |
|--------------|------------|-------------------|--------------------|-------------------|--------------------|
| 061003000DOV | Dove White | 118               |                    |                   |                    |
| 061003000WHI | White      | 118               |                    |                   |                    |
| 061003000PEA | Pearl      | 118               |                    |                   |                    |
| 061003000SEA | Seal       | 118               |                    |                   |                    |
| 061003000SLA | Slate      | 118               |                    |                   |                    |
| 061003000BLA | Black      | 118               |                    |                   |                    |
| 061003000DUN | Dune       | 118               |                    |                   |                    |
| 061003000ICE | Ice Gray   | 118               |                    |                   |                    |
| 061003000MIS | Mist       | 118               |                    |                   |                    |
| 061003000MOO | Moonstone  | 118               |                    |                   |                    |
| 061003000NOU | Nougat     | 118               |                    |                   |                    |
| 061003000QUI | Quill      | 118               |                    |                   |                    |
| 061003000STO | Storm      | 118               |                    |                   |                    |

# Mesa Façade Blackout

New  
Colors!



ROLLER



PANEL



ROMAN

Using the same Mesa Blackout quality you know and love, Mesa Façade Blackout offers four colors with a charcoal back. The facade blending back color helps your shades disappear from street view and is ideal for open roll systems that use a dark front blackout color. Tuxedo Façade is also available with pre-established HP Digital Latex print profile for seamless setup.



Tuxedo Façade



Slate Façade

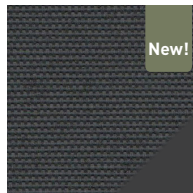



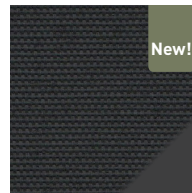











Storm Façade



Black Façade

## Technical Information

|                          |   |
|--------------------------|---|
| Composition              | 100% Polyester with Acrylic Foam Coating  |
| Openness                 | Blackout  |
| Width(s)                 | 118" (3m)   |
| Length                   | 22 yd/roll (20m)  |
| Weight                   | 9.4 oz/yd <sup>2</sup> (320g/m <sup>2</sup> )   |
| Thickness                | 0.022 in (.55mm)  |
| Fire Classification      | NFPA 701, CA Title 19   |
| Railroadable             | No  |
| Cleaning                 | Wipe clean with warm soapy water and damp cloth.  |
| Technical & Quality Data | Visit <a href="http://texstyle.com">texstyle.com</a> for full details   |
| Features                 |  FR  PVC FREE  FRAGRANCE FREE  ENERGY SAVING  10 YEAR WARRANTY  FAÇADE BLENDING  PRINTABLE |
| Certifications           |  GREENGUARD  EPD  hpd  OEKO TEX  ISO  LOW VOC  ENERGY IMPROVEMENT                       |

## Product codes and pricing

| Code          | Color        | Fabric Width (in) | Price per Lin. Yd. | Price Per Sq. yd. | Price per av. Roll |
|---------------|--------------|-------------------|--------------------|-------------------|--------------------|
| 061003000TUX  | Tuxedo       | 118               |                    |                   |                    |
| 061003000SLAF | Slate Façade | 118               |                    |                   |                    |
| 061003000STOF | Storm Façade | 118               |                    |                   |                    |
| 061003000BLAF | Black Façade | 118               |                    |                   |                    |

# Tempe



ROLLER



PANEL

Tempe blackout fabric is made from 100% polyester with an acrylic coating. Perfectly block light and enhance privacy with this off-white backed PVC-free, economical and environmentally friendly fabric.

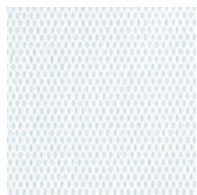

Polar

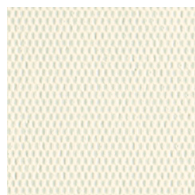

Linen



Almond

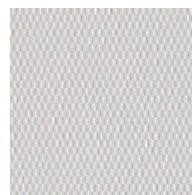

Cloud

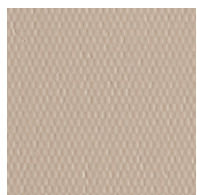

Desert

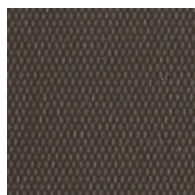











Espresso



Ebony

## Technical Information

|                          |  |
|--------------------------|--|
| Composition              | 100% Polyester with Acrylic Coating  |
| Openness                 | Blackout   |
| Width(s)                 | 98.4" (2.5m), 118" (3m)  |
| Length                   | 33 yd/roll (30m)   |
| Weight                   | 11.8 oz/yd <sup>2</sup> (400 g/m <sup>2</sup> )  |
| Thickness                | 0.012 in (.40mm)   |
| Fire Classification      | NFPA 701, CA Title 19  |
| Railroadable             | No   |
| Cleaning                 | Wipe clean with warm soapy water and damp cloth.   |
| Technical & Quality Data | Visit <a href="http://textstyle.com">textstyle.com</a> for full details  |
| Features                 |  FR  PVC FREE  LEAD FREE  PHTHALATE FREE  FRAGRANCE FREE  10 YEAR WARRANTY  PRINTABLE |
| Certifications           |  GREENGUARD  EPD  hpd  LOW VOC   |

## Product codes and pricing

| Code         | Color    | Fabric Width (in) | Price per Lin. Yd. | Price Per Sq. yd. | Price per av. Roll |
|--------------|----------|-------------------|--------------------|-------------------|--------------------|
| 062002500ALM | Almond   | 98.4              |                    |                   |                    |
| 062002500CLO | Cloud    | 98.4              |                    |                   |                    |
| 062002500DES | Desert   | 98.4              |                    |                   |                    |
| 062002500EBO | Ebony    | 98.4              |                    |                   |                    |
| 062002500ESP | Espresso | 98.4              |                    |                   |                    |
| 062002500LIN | Linen    | 98.4              |                    |                   |                    |
| 062002500POL | Polar    | 98.4              |                    |                   |                    |
| 062003000ALM | Almond   | 118               |                    |                   |                    |
| 062003000CLO | Cloud    | 118               |                    |                   |                    |
| 062003000DES | Desert   | 118               |                    |                   |                    |
| 062003000EBO | Ebony    | 118               |                    |                   |                    |
| 062003000ESP | Espresso | 118               |                    |                   |                    |
| 062003000LIN | Linen    | 118               |                    |                   |                    |
| 062003000POL | Polar    | 118               |                    |                   |                    |

# Sanctuary Light Filtering



ROLLER



PANEL



ROMAN

Inspired by the organic textures of nature, the Sanctuary collection is a defining aesthetic, available in 11 exceptional matching light filtering and blackout colors. Its unique three-dimensional pattern is available in a 118" width and will provide the competitive edge you have been looking for. Suitably designed for roller, roman and panel blinds, Sanctuary will transform and bring your interior space to life.



Plaster

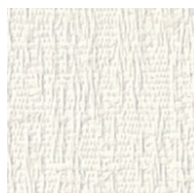

Marble

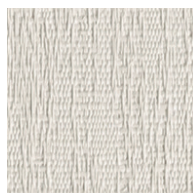

Limestone



Ceramic



Truffle



Fossil



Suede



Mineral



Slate





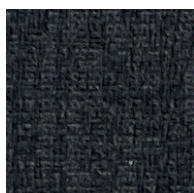



Baltic



Lava

## Technical Information

|                          |   |
|--------------------------|---|
| Composition              | 100% Polyester  |
| Openness                 | Light Filtering   Approximately 3%  |
| Width(s)                 | 118" (3m)   |
| Length                   | 22 yd/roll (20m)  |
| Weight                   | 6.05 oz/yd <sup>2</sup> (205 g/m <sup>2</sup> )   |
| Thickness                | 0.018 in (0.05 mm)  |
| Railroadable             | No  |
| Cleaning                 | Surface dust can be removed with vacuum or a soft cloth.  |
| Technical & Quality Data | Visit <a href="http://textstyle.com">textstyle.com</a> for full details   |
| Features                 |  PVC FREE  5 YEAR WARRANTY  PRINTABLE                          |
| Certifications           |  GREENGUARD GOLD  OEKO TEX <sup>®</sup> STANDARD 100  ISO 9001 |

## Product codes and pricing

| Code         | Color     | Fabric Width (in) | Price per Lin. Yd. | Price Per Sq. yd. | Price per av. Roll |
|--------------|-----------|-------------------|--------------------|-------------------|--------------------|
| 058013000PLA | Plaster   | 118               |                    |                   |                    |
| 058013000MAR | Marble    | 118               |                    |                   |                    |
| 058013000LIM | Limestone | 118               |                    |                   |                    |
| 058013000CER | Ceramic   | 118               |                    |                   |                    |
| 058013000TRU | Truffle   | 118               |                    |                   |                    |
| 058013000FOS | Fossil    | 118               |                    |                   |                    |
| 058013000SUE | Suede     | 118               |                    |                   |                    |
| 058013000MIN | Mineral   | 118               |                    |                   |                    |
| 058013000SLA | Slate     | 118               |                    |                   |                    |
| 058013000BAL | Baltic    | 118               |                    |                   |                    |
| 058013000LAV | Lava      | 118               |                    |                   |                    |

# Sanctuary Blackout



ROLLER



PANEL



ROMAN

Inspired by the organic textures of nature, the Sanctuary collection is a defining aesthetic, available in 11 exceptional matching light filtering and blackout colors. Its unique three-dimensional pattern is available in a 118" width and will provide the competitive edge you have been looking for. Suitably designed for roller, roman and panel blinds, Sanctuary will transform and bring your interior space to life.



Plaster

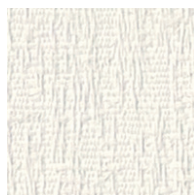

Marble

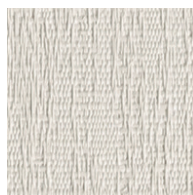

Limestone



Ceramic



Truffle



Fossil



Suede



Mineral



Slate









Baltic



Lava



## Technical Information

|                          |   |
|--------------------------|---|
| Composition              | 100% Polyester with Acrylic Foam Coating  |
| Openness                 | Blackout  |
| Width(s)                 | 118" (3m)   |
| Length                   | 22 yd/roll (20m)  |
| Weight                   | 12.68 oz/yd2 (430 g/m2)   |
| Thickness                | 0.024 in (0.60 mm)  |
| Railroadable             | No  |
| Cleaning                 | Surface dust can be removed with vacuum or a soft cloth.  |
| Technical & Quality Data | Visit <a href="http://textstyle.com">textstyle.com</a> for full details   |
| Features                 | <div style="display: flex; justify-content: space-around; align-items: center;"> <div style="text-align: center;"> <br/> <b>PVC</b><br/> <small>FREE</small> </div> <div style="text-align: center;"> <br/> <b>5</b><br/> <small>YEAR WARRANTY</small> </div> <div style="text-align: center;"> <br/> <small>PRINTABLE</small> </div> </div>   |
| Certifications           | <div style="display: flex; justify-content: space-around; align-items: center;"> <div style="text-align: center;"> <br/> <small>GREENGUARD</small><br/> <small>Gold</small> </div> <div style="text-align: center;"> <br/> <small>OEKO TEX</small><br/> <small>STANDARD 100</small> </div> <div style="text-align: center;"> <br/> <small>ISO</small><br/> <small>9001</small> </div> </div> |

## Product codes and pricing

| Code         | Color     | Fabric Width (in) | Price per Lin. Yd. | Price Per Sq. yd. | Price per av. Roll |
|--------------|-----------|-------------------|--------------------|-------------------|--------------------|
| 058003000PLA | Plaster   | 118               |                    |                   |                    |
| 058003000MAR | Marble    | 118               |                    |                   |                    |
| 058003000LIM | Limestone | 118               |                    |                   |                    |
| 058003000CER | Ceramic   | 118               |                    |                   |                    |
| 058003000TRU | Truffle   | 118               |                    |                   |                    |
| 058003000FOS | Fossil    | 118               |                    |                   |                    |
| 058003000SUE | Suede     | 118               |                    |                   |                    |
| 058003000MIN | Mineral   | 118               |                    |                   |                    |
| 058003000SLA | Slate     | 118               |                    |                   |                    |
| 058003000BAL | Baltic    | 118               |                    |                   |                    |
| 058003000LAV | Lava      | 118               |                    |                   |                    |

# Verona



ROLLER



PANEL

Verona is a high quality, versatile, light filtering solid and is available in a wide variety of contemporary colors, making it an excellent choice for any room.



White

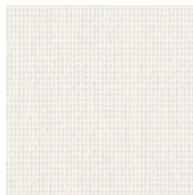

Vanilla



Natural



Sand



Shadow



Light Gray

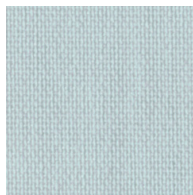

Light Blue

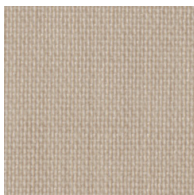

Stone

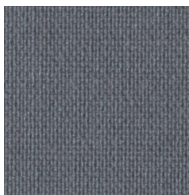

Blue Gray

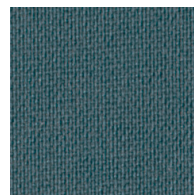

Lake Blue



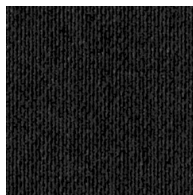

Navy Blue



Noir

## Technical Information

|                          |  |
|--------------------------|--|
| Composition              | 100% Polyester   |
| Openness                 | Light Filtering   Approximately 1%   |
| Width(s)                 | 92.5" (2.35m)   Select colors also available in 78.7"  |
| Length                   | 44 yd/roll (40m)   |
| Weight                   | 5.31 oz/yd2 (180 g/m2)   |
| Thickness                | 0.016 in (.40mm)   |
| Railroadable             | Yes  |
| Cleaning                 | Vacuum cleaning and/or gentle wiping with a sponge and mild soap. Do not soak, do not use any other solvents, and do not rub.  |
| Technical & Quality Data | Visit <a href="http://textstyle.com">textstyle.com</a> for full details  |
| Features                 |  PVC FREE  5 YEAR WARRANTY  PRINTABLE |
| Certifications           |  OEKO TEX STANDARD 100  |

## Product codes and pricing

| Code           | Color      | Fabric Width (in) | Price per lin. yd | Price per sq. yd. | Price per av. roll |
|----------------|------------|-------------------|-------------------|-------------------|--------------------|
| 07330654105091 | Vanilla    | 78.7              |                   |                   |                    |
| 07330654105107 | White      | 78.7              |                   |                   |                    |
| 07330654108733 | Natural    | 78.7              |                   |                   |                    |
| 07330654246497 | Light Gray | 78.7              |                   |                   |                    |
| 07330654246503 | Stone      | 78.7              |                   |                   |                    |
| 07330654312857 | Slate      | 78.7              |                   |                   |                    |
| 07330654596820 | Navy Blue  | 92.5              |                   |                   |                    |
| 07330654596837 | Light Blue | 92.5              |                   |                   |                    |
| 07330654596851 | Blue Gray  | 92.5              |                   |                   |                    |
| 07330654611011 | Lake Blue  | 92.5              |                   |                   |                    |
| 07330654596769 | Light Gray | 92.5              |                   |                   |                    |
| 07330654596776 | Stone      | 92.5              |                   |                   |                    |
| 07330654596783 | Shadow     | 92.5              |                   |                   |                    |
| 07330654596790 | Sand       | 92.5              |                   |                   |                    |
| 07330654595533 | Vanilla    | 92.5              |                   |                   |                    |
| 07330654596691 | White      | 92.5              |                   |                   |                    |
| 07330654596714 | Noir       | 92.5              |                   |                   |                    |

# Milano



ROLLER



PANEL

Milano is a cost-effective light-filtering solution which is available in a wide variety of colors. It's closed weave allows you to maintain privacy in your space while still allowing soothing natural light to come in. It's matching blackout, Torino, allows you to mix and match opacities within your space. Versatile and attractively priced, Milano is perfect for any room.

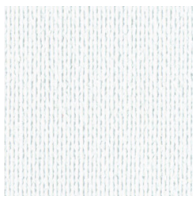

Rice White



Pearl



Oatmeal



Dark Cream

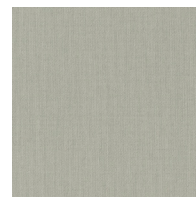

Harvest



Pale Gray

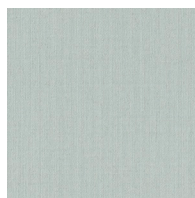

Light Gray

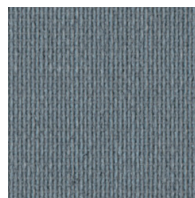

Gray



Dark Chocolate

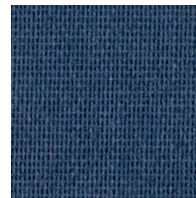

Dark Blue



Charcoal

## Technical Information

|              |   |
|--------------|---|
| Composition  | 100% Polyester  |
| Openness     | Light Filtering   Approximately 0%  |
| Width(s)     | 78.7" (2m) & 92.5" (2.35m)  |
| Length       | 44 yd/roll (40m)  |
| Weight       | 5.01 oz/yd2 (170 g/m2)  |
| Thickness    | 0.016 in (.40mm)  |
| Railroadable | Yes   |
| Cleaning     | Vacuum cleaning and/or gentle wiping with a sponge and mild soap. Do not soak, do not use any other solvents, and do not rub. |

Technical & Quality Data Visit [textstyle.com](http://textstyle.com) for full details

### Features



PVC FREE



5 YEAR WARRANTY

### Certifications



OEKO TEX®  
STANDARD 100

## Product codes and pricing

| Code           | Color          | Fabric Width (in) | Price per Lin. Yd. | Price Per Sq. yd. | Price per av. Roll |
|----------------|----------------|-------------------|--------------------|-------------------|--------------------|
| 07330654373698 | Rice White     | 78.7              |                    |                   |                    |
| 07330654373865 | Pearl          | 78.7              |                    |                   |                    |
| 07330654375821 | Pale Gray      | 78.7              |                    |                   |                    |
| 07330654551690 | Light Gray     | 78.7              |                    |                   |                    |
| 07330654373872 | Gray           | 78.7              |                    |                   |                    |
| 07330654373957 | Dark Chocolate | 78.7              |                    |                   |                    |
| 07330654373759 | Dark Blue      | 78.7              |                    |                   |                    |
| 07330654373704 | Charcoal       | 78.7              |                    |                   |                    |
| 07330654373681 | Oatmeal        | 78.7              |                    |                   |                    |
| 07330654373889 | Dark Cream     | 78.7              |                    |                   |                    |
| 07330654375838 | Harvest        | 78.7              |                    |                   |                    |
| 07330654453406 | Rice White     | 92.5              |                    |                   |                    |

# Torino



ROLLER

Torino is a cost-effective blackout fabric which is available in a wide variety of colors. It's matching Light Filtering counterpart, Milano, allows you to mix and match opacities within your space. Versatile and attractively priced, Torino is perfect for any room.

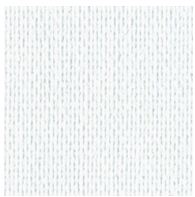

Rice White



Pearl



Oatmeal



Pale Gray

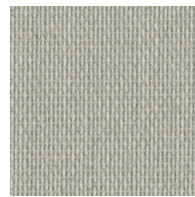

Harvest

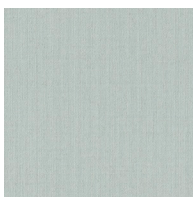

Light Gray

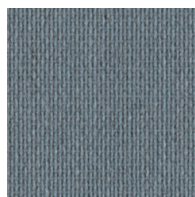

Gray



Dark Chocolate

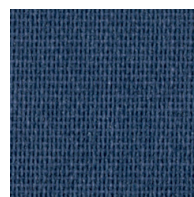

Dark Blue

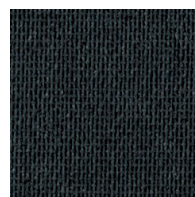

Black

## Technical Information

|              |   |
|--------------|---|
| Composition  | 100% Polyester  |
| Openness     | Blackout  |
| Width(s)     | 78.7" (2m) & 92.5" (2.35m)  |
| Length       | 27 yd/roll (25m)  |
| Weight       | 8.55/10.32 oz/yd <sup>2</sup> (290/350 g/m <sup>2</sup> )   |
| Thickness    | 0.020 in (.50mm)  |
| Railroadable | No  |
| Cleaning     | Vacuum cleaning and/or gentle wiping with a sponge and mild soap. Do not soak, do not use any other solvents, and do not rub. |

Technical & Quality Data Visit [textstyle.com](http://textstyle.com) for full details

### Features



PVC  
FREE



5 YEAR  
WARRANTY

### Certifications



OEKO  
TEX  
STANDARD  
100

## Product codes and pricing

| Code             | Color          | Fabric Width (in) | Price per Lin. Yd. | Price Per Sq. yd. | Price per av. Roll |
|------------------|----------------|-------------------|--------------------|-------------------|--------------------|
| 07330654373988   | Rice White     | 78.7              |                    |                   |                    |
| 07330654373995   | Black          | 78.7              |                    |                   |                    |
| 07330654375845   | Pale Gray      | 78.7              |                    |                   |                    |
| 07330654374145   | Gray           | 78.7              |                    |                   |                    |
| 07330654373971   | Oatmeal        | 78.7              |                    |                   |                    |
| 07330654374138   | Pearl          | 78.7              |                    |                   |                    |
| 07330654375852   | Harvest        | 78.7              |                    |                   |                    |
| 07330654374190 * | Dark Chocolate | 78.7              |                    |                   |                    |
| 07330654612124   | Dark Chocolate | 92.5              |                    |                   |                    |
| 07330654612063   | Light Gray     | 92.5              |                    |                   |                    |
| 07330654426318   | Rice White     | 92.5              |                    |                   |                    |
| 07330654564706   | Black          | 92.5              |                    |                   |                    |
| 07330654564683   | Pale Gray      | 92.5              |                    |                   |                    |
| 07330654564690   | Gray           | 92.5              |                    |                   |                    |
| 07330654564669   | Oatmeal        | 92.5              |                    |                   |                    |
| 07330654564652   | Pearl          | 92.5              |                    |                   |                    |
| 07330654596875   | Dark Blue      | 92.5              |                    |                   |                    |
| 07330654564676   | Harvest        | 92.5              |                    |                   |                    |

\*Available while supplies last

# Panama



ROLLER



PANEL

Although not a blackout fabric, Panama is a privacy-oriented solution; letting some light through while blocking exterior view through. Panama is a versatile textured solid that adds visual interest to the shade.

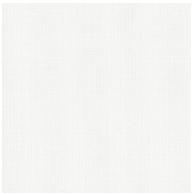

White



## Technical Information

|              |   |
|--------------|---|
| Composition  | 100% Polyester  |
| Openness     | Light Filtering   Approximately 0%  |
| Width(s)     | 92.5" (2.35m)   |
| Length       | 44 yd/roll (40m)  |
| Weight       | 8.26 oz/yd <sup>2</sup> (280 g/m <sup>2</sup> )   |
| Thickness    | 0.016 in (.40mm)  |
| Railroadable | Yes   |
| Cleaning     | Vacuum cleaning and/or gentle wiping with a sponge and mild soap. Do not soak, do not use any other solvents, and do not rub. |

Technical & Quality Data Visit [textstyle.com](http://textstyle.com) for full details

### Features



### Certifications



## Product codes and pricing

| Code           | Color | Fabric Width (in) | Price per Lin. Yd. | Price Per Sq. yd. | Price per av. Roll |
|----------------|-------|-------------------|--------------------|-------------------|--------------------|
| 07330654608776 | White | 92.5              |                    |                   |                    |

# Tusk Light Filtering



ROLLER



PANEL

From textured earth tones to the rich, warm colors of weathered sandstone cliffs, Tusk provides comfort and harmony to every space. Tusk is available in both Light Filtering and Blackout with a color matched back, making it ideal for open roll shade systems.



Whisper



Coconut

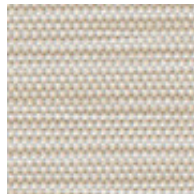

Beach



Pepper

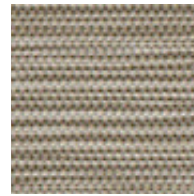

Mushroom



Henna

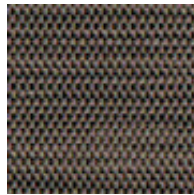



Hazelnut



Slate

## Technical Information

|                          |  |
|--------------------------|--|
| Composition              | 100% Polyester   |
| Openness                 | Light Filtering   Approximately 1%   |
| Width(s)                 | 118" (3m)  |
| Length                   | 22 yd/roll (20m)   |
| Weight                   | 5 oz/yd <sup>2</sup> (170 g/m <sup>2</sup> )   |
| Thickness                | 0.012 in (.30mm)   |
| Railroadable             | No   |
| Cleaning                 | Vacuum cleaning and/or gentle wiping with a sponge and mild soap. Do not soak, do not use any other solvents, and do not rub.  |
| Technical & Quality Data | Visit <a href="http://texstyle.com">texstyle.com</a> for full details  |
| Features                 |  <br>PVC FREE      5 YEAR WARRANTY |
| Certifications           |   |

## Product codes and pricing

| Code         | Color    | Fabric Width (in) | Price per Lin. Yd. | Price Per Sq. yd. | Price per av. Roll |
|--------------|----------|-------------------|--------------------|-------------------|--------------------|
| 059003000WHI | Whisper  | 118               |                    |                   |                    |
| 059003000COC | Coconut  | 118               |                    |                   |                    |
| 059003000BEA | Beach    | 118               |                    |                   |                    |
| 059003000PEP | Pepper   | 118               |                    |                   |                    |
| 059003000MUS | Mushroom | 118               |                    |                   |                    |
| 059003000HEN | Henna    | 118               |                    |                   |                    |
| 059003000HAZ | Hazelnut | 118               |                    |                   |                    |
| 059003000SLA | Slate    | 118               |                    |                   |                    |

# Tusk Blackout



ROLLER



PANEL

From textured earth tones to the rich, warm colors of weathered sandstone cliffs, Tusk provides comfort and harmony to every space. Tusk is available in both Light Filtering and Blackout with a color matched back, making it ideal for open roll shade systems.



Whisper



Coconut



Beach



Pepper

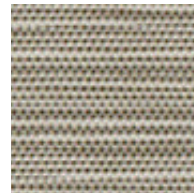

Mushroom



Henna

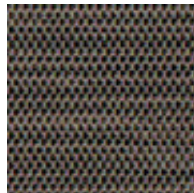



Hazelnut



Slate

## Technical Information

|                          |  |
|--------------------------|--|
| Composition              | 100% Polyester   |
| Openness                 | Blackout   |
| Width(s)                 | 118" (3m)  |
| Length                   | 22 yd/roll (20m)   |
| Weight                   | 10.62 oz/yd <sup>2</sup> (360 g/m <sup>2</sup> )   |
| Thickness                | 0.017 in (.43mm)   |
| Railroadable             | No   |
| Cleaning                 | Vacuum cleaning and/or gentle wiping with a sponge and mild soap. Do not soak, do not use any other solvents, and do not rub.  |
| Technical & Quality Data | Visit <a href="http://texstyle.com">texstyle.com</a> for full details  |
| Features                 |  <br>PVC FREE      5 YEAR WARRANTY |
| Certifications           |   |

## Product codes and pricing

| Code          | Color    | Fabric Width (in) | Price per Lin. Yd. | Price Per Sq. yd. | Price per av. Roll |
|---------------|----------|-------------------|--------------------|-------------------|--------------------|
| 0591003000WHI | Whisper  | 118               |                    |                   |                    |
| 0591003000COC | Coconut  | 118               |                    |                   |                    |
| 0591003000BEA | Beach    | 118               |                    |                   |                    |
| 0591003000PEP | Pepper   | 118               |                    |                   |                    |
| 0591003000MUS | Mushroom | 118               |                    |                   |                    |
| 0591003000HEN | Henna    | 118               |                    |                   |                    |
| 0591003000HAZ | Hazelnut | 118               |                    |                   |                    |
| 0591003000SLA | Slate    | 118               |                    |                   |                    |

# Chambray



ROLLER



PANEL

A simple geometric print, Chambray introduces pattern in a calming manner.

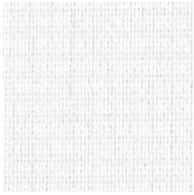

White/White

# Stickan



ROLLER



PANEL

Stickan introduces a varied vertical stripe, lengthening the window and adding visual appeal. It's ability to be railroaded also allows for the stripe to run horizontally on the window if desired.

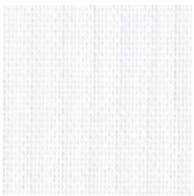

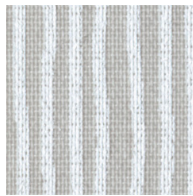

White/White



Gray/White

## Technical Information

|                          | Chambray   | Stickan   |
|--------------------------|--|---|
| Composition              | 100% Polyester   | 100% Polyester                                  |
| Openness                 | Light Filtering   Approximately 1%   | Light Filtering   Approximately 1%              |
| Width(s)                 | 78.7" (2m)   | 78.7" (2m)                                      |
| Length                   | 44 yd/roll (40m)   | 44 yd/roll (40m)                                |
| Weight                   | 5.31 oz/yd <sup>2</sup> (180 g/m <sup>2</sup> )  | 5.31 oz/yd <sup>2</sup> (180 g/m <sup>2</sup> ) |
| Thickness                | 0.016 in (.40mm)   | 0.016 in (.40mm)                                |
| Railroadable             | Yes  | Yes   |
| Cleaning                 | Vacuum cleaning and/or gentle wiping with a sponge and mild soap. Do not soak, do not use any other solvents, and do not rub.  |   |
| Technical & Quality Data | Visit <a href="http://texstyle.com">texstyle.com</a> for full details  |   |
| Features                 |  <br>PVC FREE      5 YEAR WARRANTY |   |
| Certifications           |   |   |

## Product codes and pricing

### Chambray

| Code           | Color       | Fabric Width (in) | Price per Lin. Yd. | Price Per Sq. yd. | Price per av. Roll |
|----------------|-------------|-------------------|--------------------|-------------------|--------------------|
| 07330654440260 | White/White | 78.7              |                    |                   |                    |

### Stickan

| Code            | Color       | Fabric Width (in) | Price per Lin. Yd. | Price Per Sq. yd. | Price per av. Roll |
|-----------------|-------------|-------------------|--------------------|-------------------|--------------------|
| 07330654433934* | Gray White  | 78.7              |                    |                   |                    |
| 07330654163114  | White White | 78.7              |                    |                   |                    |

\* Available while supplies last

# Chenille



ROLLER



PANEL



Created using a puff paint, the striped pattern on Chenille adds dimensional interest to the window shade.



White



## Technical Information

|                          |  |
|--------------------------|--|
|                          | Chenille   |
| Composition              | 100% Polyester   |
| Openness                 | Light Filtering   Approximately 1%   |
| Width(s)                 | 78.7" (2m)   |
| Length                   | 44 yd/roll (40m)   |
| Weight                   | 4.42 oz/yd <sup>2</sup> (150 g/m <sup>2</sup> )  |
| Thickness                | 0.026 in (.65mm)   |
| Railroadable             | Yes, pattern direction will change   |
| Cleaning                 | Vacuum cleaning and/or gentle wiping with a sponge and mild soap. Do not soak, do not use any other solvents, and do not rub.  |
| Technical & Quality Data | Visit <a href="http://textstyle.com">textstyle.com</a> for full details  |
| Features                 |  <br>PVC FREE      5 YEAR WARRANTY |
| Certifications           |   |

## Product codes and pricing

### Chenille

| Code           | Color | Fabric Width (in) | Price per Lin. Yd. | Price Per Sq. yd. | Price per av. Roll |
|----------------|-------|-------------------|--------------------|-------------------|--------------------|
| 07330654267409 | White | 78.7              |                    |                   |                    |

# Mandal



ROLLER



PANEL

Made of recycled polyester, Mandal is eye catching and environmentally friendly. The tonal texture adds a natural design aesthetic to the window and the fabric can be railroaded allowing the texture to run either vertically or horizontally on the window.



Vanilla

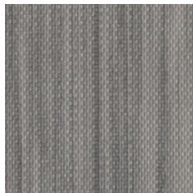



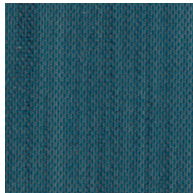

Pebble



Dark Blue

## Technical Information

|                          |   |
|--------------------------|---|
| Composition              | 100% Recycled Polyester   |
| Openness                 | Light Filtering   Approximately 3%  |
| Width(s)                 | 78.7" (2m)  |
| Length                   | 44 yd/roll (40m)  |
| Weight                   | 3.83 oz/yd <sup>2</sup> (130 g/m <sup>2</sup> )   |
| Thickness                | 0.012 in (.30mm)  |
| Railroadable             | Yes   |
| Cleaning                 | Vacuum cleaning and/or gentle wiping with a sponge and mild soap. Do not soak, do not use any other solvents, and do not rub.   |
| Technical & Quality Data | Visit <a href="http://texstyle.com">texstyle.com</a> for full details   |
| Features                 | <div style="display: flex; justify-content: space-around; align-items: center;"> <div style="text-align: center;">  <p>PVC<br/>FREE</p> </div> <div style="text-align: center;">  <p>5<br/>YEAR<br/>WARRANTY</p> </div> <div style="text-align: center;">  <p>RECYCLED<br/>CONTENT</p> </div> </div> |
| Certifications           |    |

## Product codes and pricing

| Code           | Color     | Fabric Width (in) | Price per Lin. Yd. | Price Per Sq. yd. | Price per av. Roll |
|----------------|-----------|-------------------|--------------------|-------------------|--------------------|
| 07330654613206 | Dark Blue | 78.7              |                    |                   |                    |
| 07330654437017 | Vanilla   | 78.7              |                    |                   |                    |
| 07330654437055 | Pebble    | 78.7              |                    |                   |                    |

# Karuna



ROLLER



PANEL

Made of recycled polyester, Karuna's open weave adds sophistication and a natural appearance to any room.



Snow



Beige



Light Gray



Tan



Dark Gray

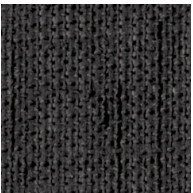

Black

## Technical Information

|              |   |
|--------------|---|
| Composition  | 100% Recycled Polyester   |
| Openness     | Transparent   Approximately 16%   |
| Width(s)     | 78.7" (2m)  |
| Length       | 44 yd/roll (40m)  |
| Weight       | 5.60 oz/yd <sup>2</sup> (190 g/m <sup>2</sup> )   |
| Thickness    | 0.022 in (.55mm)  |
| Railroadable | Yes   |
| Cleaning     | Vacuum cleaning and/or gentle wiping with a sponge and mild soap. Do not soak, do not use any other solvents, and do not rub. |

Technical & Quality Data Visit [textstyle.com](http://textstyle.com) for full details

### Features



### Certifications



## Product codes and pricing

| Code           | Color      | Fabric Width (in) | Price per Lin. Yd. | Price Per Sq. yd. | Price per av. Roll |
|----------------|------------|-------------------|--------------------|-------------------|--------------------|
| 07330654612353 | Light Gray | 78.7              |                    |                   |                    |
| 07330654612360 | Dark Gray  | 78.7              |                    |                   |                    |
| 07330654612407 | Tan        | 78.7              |                    |                   |                    |
| 07330654424659 | Beige      | 78.7              |                    |                   |                    |
| 07330654424628 | Snow       | 78.7              |                    |                   |                    |
| 07330654424604 | Black      | 78.7              |                    |                   |                    |

# Balmoral Light Filtering



ROLLER



PANEL



ROMAN

The Balmoral collection offers the complete styling solution with pure elegance and a premium design aesthetic. Available in 13 exceptionally matched colors, privacy is achieved in all light conditions.



White



Pearl



Birch



Putty

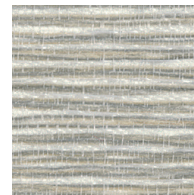

Concrete



Dove



Pyrite



Bourneville

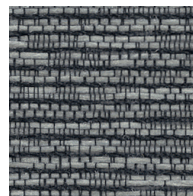

Steel



Jet



Armour





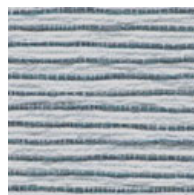



Platinum



Chrome

## Technical Information

|                          |  |
|--------------------------|--|
| Composition              | 100% Polyester   |
| Openness                 | Light Filtering   Approximately 6%   |
| Width(s)                 | 118" (3m)  |
| Length                   | 22 yd/roll (20m)   |
| Weight                   | 6.49 oz/yd <sup>2</sup> (220 g/m <sup>2</sup> )  |
| Thickness                | 0.022 in (.55mm)   |
| Railroadable             | No   |
| Cleaning                 | Vacuum cleaning and/or gentle wiping with a sponge and mild soap. Do not soak, do not use any other solvents, and do not rub.  |
| Technical & Quality Data | Visit <a href="http://texstyle.com">texstyle.com</a> for full details  |
| Features                 |  PVC FREE  5 YEAR WARRANTY  PRINTABLE             |
| Certifications           |  GREENGUARD GOLD  OEKO TEX STANDARD 100  ISO 9001 |

## Product codes and pricing

| Code         | Color       | Fabric Width (in) | Price per Lin. Yd. | Price Per Sq. yd. | Price per av. Roll |
|--------------|-------------|-------------------|--------------------|-------------------|--------------------|
| 064003000BIR | Birch       | 118               |                    |                   |                    |
| 064003000BOU | Bourneville | 118               |                    |                   |                    |
| 064003000CON | Concrete    | 118               |                    |                   |                    |
| 064003000DOV | Dove        | 118               |                    |                   |                    |
| 064003000JET | Jet         | 118               |                    |                   |                    |
| 064003000PEA | Pearl       | 118               |                    |                   |                    |
| 064003000PUT | Putty       | 118               |                    |                   |                    |
| 064003000PYR | Pyrite      | 118               |                    |                   |                    |
| 064003000STE | Steel       | 118               |                    |                   |                    |
| 064003000WHI | White       | 118               |                    |                   |                    |
| 064003000ARM | Armour      | 118               |                    |                   |                    |
| 064003000CHR | Chrome      | 118               |                    |                   |                    |
| 064003000PLA | Platinum    | 118               |                    |                   |                    |

# Balmoral Blackout



ROLLER



PANEL



ROMAN

The Balmoral collection offers the complete styling solution with pure elegance and a premium design aesthetic. Available in 13 exceptionally matched colors, privacy is achieved in all light conditions.



White



Pearl



Birch



Putty

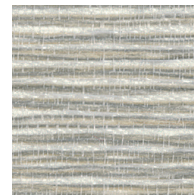

Concrete



Dove



Pyrite

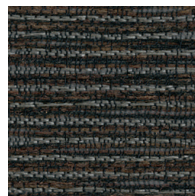

Bourneville



Steel



Jet



Armour





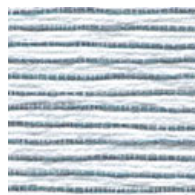



Platinum



Chrome



## Technical Information

|                          |  |
|--------------------------|--|
| Composition              | 100% Polyester   |
| Openness                 | Light Filtering   Approximately 6%   |
| Width(s)                 | 118" (3m)  |
| Length                   | 22 yd/roll (20m)   |
| Weight                   | 6.49 oz/yd <sup>2</sup> (220 g/m <sup>2</sup> )  |
| Thickness                | 0.022 in (.55mm)   |
| Railroadable             | No   |
| Cleaning                 | Vacuum cleaning and/or gentle wiping with a sponge and mild soap. Do not soak, do not use any other solvents, and do not rub.  |
| Technical & Quality Data | Visit <a href="http://texstyle.com">texstyle.com</a> for full details  |
| Features                 |   <br>PVC FREE      5 YEAR WARRANTY      PRINTABLE        |
| Certifications           |   <br>GREENGUARD      OEKO TEX STANDARD 100      ISO 9001 |

## Product codes and pricing

| Code         | Color       | Fabric Width (in) | Price per Lin. Yd. | Price Per Sq. yd. | Price per av. Roll |
|--------------|-------------|-------------------|--------------------|-------------------|--------------------|
| 065003000BIR | Birch       | 118               |                    |                   |                    |
| 065003000BOU | Bourneville | 118               |                    |                   |                    |
| 065003000CON | Concrete    | 118               |                    |                   |                    |
| 065003000DOV | Dove        | 118               |                    |                   |                    |
| 065003000JET | Jet         | 118               |                    |                   |                    |
| 065003000PEA | Pearl       | 118               |                    |                   |                    |
| 065003000PUT | Putty       | 118               |                    |                   |                    |
| 065003000PYR | Pyrite      | 118               |                    |                   |                    |
| 065003000STE | Steel       | 118               |                    |                   |                    |
| 065003000WHI | White       | 118               |                    |                   |                    |
| 065003000ARM | Armour      | 118               |                    |                   |                    |
| 065003000CHR | Chrome      | 118               |                    |                   |                    |
| 065003000PLA | Platinum    | 118               |                    |                   |                    |

# Jersey Light Filtering



ROLLER



PANEL



ROMAN

Delicate yarns intricately woven give rise to Jersey, a fabric collection inspired by more traditional textile design methods. Simple yet sophisticated, the Jersey color palette complements a broad spectrum of decors and interior spaces.



Opal

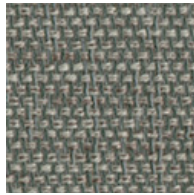

Organic



Stone

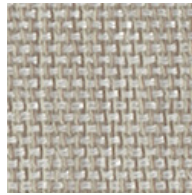

Render



Timber





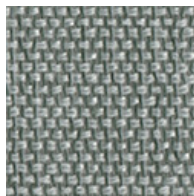



Pavement



Steel

## Technical Information

|                          |  |
|--------------------------|--|
| Composition              | 100% Polyester   |
| Openness                 | Light Filtering   Approximately 10%  |
| Width(s)                 | 118" (3m)  |
| Length                   | 22 yd/roll (20m)   |
| Weight                   | 7.67 oz/yd <sup>2</sup> (260g/m <sup>2</sup> )   |
| Thickness                | 0.025 in (0.63mm)  |
| Railroadable             | No   |
| Cleaning                 | Surface dust can be removed with vacuum or a soft cloth  |
| Technical & Quality Data | Visit <a href="http://texstyle.com">texstyle.com</a> for full details  |
| Features                 |    <p>PVC FREE      5 YEAR WARRANTY      PRINTABLE</p>        |
| Certifications           |    <p>GREENGUARD      OEKO TEX STANDARD 100      ISO 9001</p> |

## Product codes and pricing

| Code         | Color    | Fabric Width (in) | Price per Lin. Yd. | Price Per Sq. yd. | Price per av. Roll |
|--------------|----------|-------------------|--------------------|-------------------|--------------------|
| 054003000OPA | Opal     | 118               |                    |                   |                    |
| 054003000ORG | Organic  | 118               |                    |                   |                    |
| 054003000PAV | Pavement | 118               |                    |                   |                    |
| 054003000REN | Render   | 118               |                    |                   |                    |
| 054003000STE | Steel    | 118               |                    |                   |                    |
| 054003000STO | Stone    | 118               |                    |                   |                    |
| 054003000TIM | Timber   | 118               |                    |                   |                    |

# Jersey Blackout



ROLLER



PANEL



ROMAN

Delicate yarns intricately woven give rise to Jersey, a fabric collection inspired by more traditional textile design methods. Simple yet sophisticated, the Jersey color palette complements a broad spectrum of decors and interior spaces.

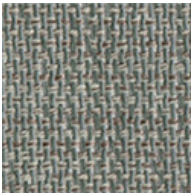

Organic



Opal



Stone

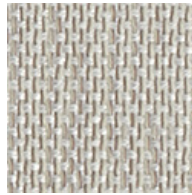

Render

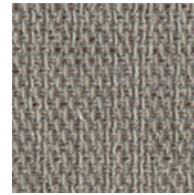

Timber





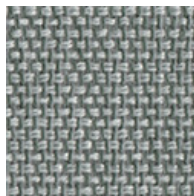



Pavement



Steel

## Technical Information

|                          |  |
|--------------------------|--|
| Composition              | 100% Polyester   |
| Openness                 | Blackout   |
| Width(s)                 | 118" (3m)  |
| Length                   | 22 yd/roll (20m)   |
| Weight                   | 13.27 oz/yd <sup>2</sup> (450g/m <sup>2</sup> )  |
| Thickness                | 0.028 in (0.72mm)  |
| Railroadable             | No   |
| Cleaning                 | Surface dust can be removed with vacuum or a soft cloth  |
| Technical & Quality Data | Visit <a href="http://texstyle.com">texstyle.com</a> for full details  |
| Features                 | <div style="display: flex; justify-content: space-around; align-items: center;"> <div style="text-align: center;">  <p>PVC<br/>FREE</p> </div> <div style="text-align: center;">  <p>5 YEAR<br/>WARRANTY</p> </div> <div style="text-align: center;">  <p>PRINTABLE</p> </div> </div>                         |
| Certifications           | <div style="display: flex; justify-content: space-around; align-items: center;"> <div style="text-align: center;">  <p>GREENGUARD<br/>GOLD</p> </div> <div style="text-align: center;">  <p>OEKO<br/>TEX<br/>STANDARD<br/>100</p> </div> <div style="text-align: center;">  <p>ISO<br/>9001</p> </div> </div> |

## Product codes and pricing

| Code         | Color    | Fabric Width (in) | Price per Lin. Yd. | Price Per Sq. yd. | Price per av. Roll |
|--------------|----------|-------------------|--------------------|-------------------|--------------------|
| 053003000OPA | Opal     | 118               |                    |                   |                    |
| 053003000ORG | Organic  | 118               |                    |                   |                    |
| 053003000PAV | Pavement | 118               |                    |                   |                    |
| 053003000REN | Render   | 118               |                    |                   |                    |
| 053003000STE | Steel    | 118               |                    |                   |                    |
| 053003000STO | Stone    | 118               |                    |                   |                    |
| 053003000TIM | Timber   | 118               |                    |                   |                    |

# Trento



ROLLER



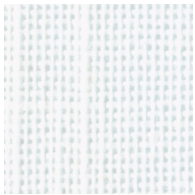

PANEL

A simple pattern with broad appeal, Trento introduces a truly natural aesthetic to your space by using 100% natural fibers and slub yarns.



White

## Technical Information

| Trento                   |  |
|--------------------------|--|
| Composition              | 100% Cotton  |
| Openness                 | Light Filtering   Approximately 0%   |
| Width(s)                 | 78.7" (2m)   |
| Length                   | 33 yd/roll (30m)   |
| Weight                   | 9.14 oz/yd <sup>2</sup> (310 g/m <sup>2</sup> )  |
| Thickness                | 0.024 in (.60mm)   |
| Railroadable             | Yes  |
| Cleaning                 | Vacuum cleaning and/or gentle wiping with a sponge and mild soap. Do not soak, do not use any other solvents, and do not rub.  |
| Technical & Quality Data | Visit <a href="http://texstyle.com">texstyle.com</a> for full details  |
| Features                 | <div style="display: flex; justify-content: space-around; align-items: center;"> <div style="text-align: center;">  <p>PVC<br/>FREE</p> </div> <div style="text-align: center;">  <p>5 YEAR<br/>WARRANTY</p> </div> </div> |

## Product codes and pricing

### Trento

| Code           | Color | Fabric Width (in) | Price per lin. yd | Price per sq. yd. | Price per av. roll |
|----------------|-------|-------------------|-------------------|-------------------|--------------------|
| 07330654108115 | White | 78.7              |                   |                   |                    |



# Globally Sourced

Sourcing from some of the best mills in the world, Texstyle is devoted to offering only the highest quality fabrics.



# Avesta



ROLLER



PANEL

Avesta light filtering boasts an intricate weave with a neutral color palette incorporating the colors of nature.



Natural



Beige

# Avesta Blackout



ROLLER





PANEL

Avesta blackout boasts an intricate weave with a neutral color palette incorporating the colors of nature.



Natural

## Technical Information

|                          | Avesta   | Avesta Blackout   |
|--------------------------|--|---|
| Composition              | 40% Viscose, 23% Polyester, 20% Cotton, 17% Flax   | 40% Viscose, 23% Polyester, 20% Cotton, 17% Flax with Acrylic Coating |
| Openness                 | Light Filtering   Approximately 1%   | Blackout  |
| Width(s)                 | 80.7" (2.05m)  | 80.7" (2.05m)   |
| Length                   | 27 yd/roll (25m)   | 22 yd/roll (20m)  |
| Weight                   | 10.91 oz/yd2 (370 g/m2)  | 14.75 oz/yd2 (500 g/m2)   |
| Thickness                | 0.029 in (.75mm)   | 0.035 in (.90mm)  |
| Railroadable             | Yes, pattern direction will change.  | Yes, pattern direction will change.                                   |
| Cleaning                 | Vacuum cleaning and/or gentle wiping with a sponge and mild soap. Do not soak, do not use any other solvents, and do not rub.  |   |
| Technical & Quality Data | Visit <a href="http://textstyle.com">textstyle.com</a> for full details  |   |
| Features                 |  <br>PVC FREE      5 YEAR WARRANTY |   |

## Product codes and pricing

### Avesta

| Code            | Color   | Fabric Width (in) | Price per Lin. Yd. | Price Per Sq. yd. | Price per av. Roll |
|-----------------|---------|-------------------|--------------------|-------------------|--------------------|
| 07330654307402  | Natural | 80.7              |                    |                   |                    |
| 07330654371786* | Beige   | 80.7              |                    |                   |                    |

\*Available while supplies last

### Avesta Blackout

| Code           | Color   | Fabric Width (in) | Price per Lin. Yd. | Price Per Sq. yd. | Price per av. Roll |
|----------------|---------|-------------------|--------------------|-------------------|--------------------|
| 07330654329930 | Natural | 80.7              |                    |                   |                    |

# Vista Blackout



ROLLER



PANEL



ROMAN

Vista is a sophisticated blackout coated jacquard fabric. With a complex weave construction, Vista offers a real three-dimensional appearance, with a color palette designed to compliment any interior.

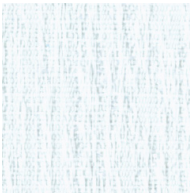

Surf



Sand



Pumice



Dune





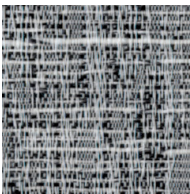



Paperbark



Driftwood

## Technical Information

|                          |  |
|--------------------------|--|
| Composition              | 100% Polyester   |
| Openness                 | Blackout   |
| Width(s)                 | 110" (2.8m)  |
| Length                   | 28 yd/roll (25m)   |
| Weight                   | 11.15 oz/yd2 (378 g/m2)  |
| Thickness                | 0.021 in (.53mm)   |
| Railroadable             | No   |
| Cleaning                 | Vacuum cleaning and/or gentle wiping with a sponge and mild soap. Do not soak, do not use any other solvents, and do not rub.  |
| Technical & Quality Data | Visit <a href="http://texstyle.com">texstyle.com</a> for full details  |
| Features                 | <div style="display: flex; justify-content: space-around; align-items: center;"> <div style="text-align: center;">  <p>PVC<br/>FREE</p> </div> <div style="text-align: center;">  <p>5 YEAR<br/>WARRANTY</p> </div> <div style="text-align: center;">  <p>PRINTABLE</p> </div> </div>                 |
| Certifications           | <div style="display: flex; justify-content: space-around; align-items: center;"> <div style="text-align: center;">  <p>GREENGUARD</p> </div> <div style="text-align: center;">  <p>OEKO<br/>TEX®<br/>STANDARD<br/>100</p> </div> <div style="text-align: center;">  <p>ISO<br/>9001</p> </div> </div> |

## Product codes and pricing

| Code         | Color     | Fabric Width (in) | Price per Lin. Yd. | Price Per Sq. yd. | Price per av. Roll |
|--------------|-----------|-------------------|--------------------|-------------------|--------------------|
| 063002800DRI | Driftwood | 110               |                    |                   |                    |
| 063002800DUN | Dune      | 110               |                    |                   |                    |
| 063002800PAB | Paperbark | 110               |                    |                   |                    |
| 063002800PUM | Pumice    | 110               |                    |                   |                    |
| 063002800SAN | Sand      | 110               |                    |                   |                    |
| 063002800SUR | Surf      | 110               |                    |                   |                    |